1969

ROAD

FINDLAY HIGH SCHOOL

Findlay, Ohio

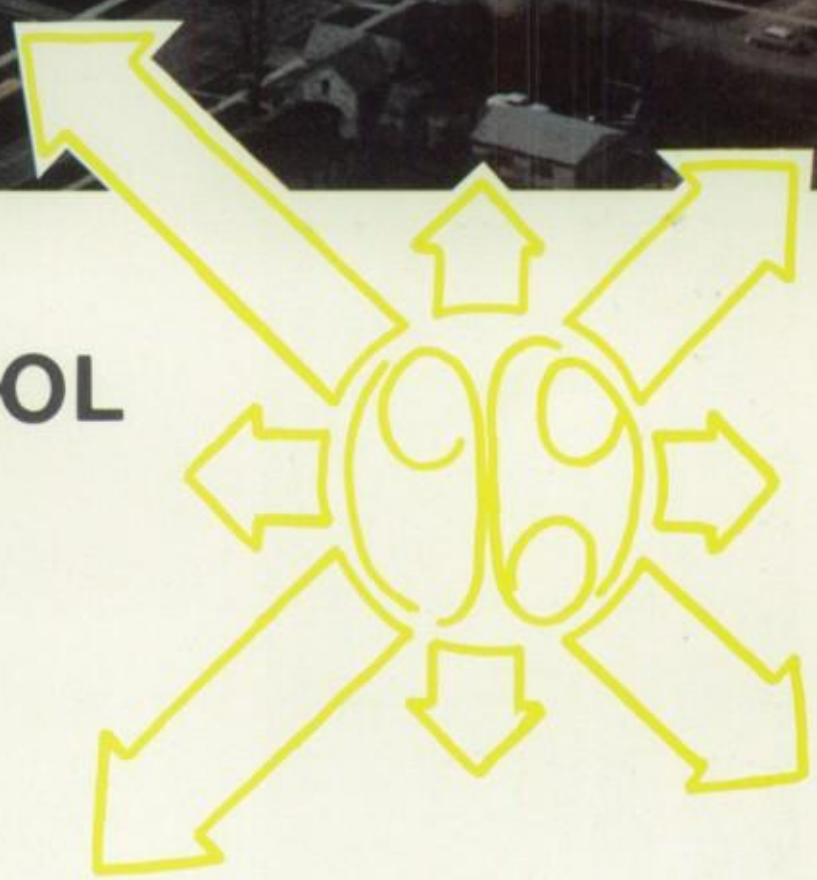

TABLE OF CONTENTS

FOREWORD

The directions men take in their pursuit of the "ideal" are as varied as their number. Each person tries to realize his purpose in a manner reflecting his training and personal philosophy within a framework of restrictions imposed by his particular culture. The impetuous enthusiasm for change by the young and the tempering-resistance by the old are joined in a progressive movement toward a world steeped in harmony and respect for the individual.

The history of man's pursuit provides a record of his errors as well as his triumphs and presents a challenge to his successors. In search of a better tomorrow, we must be ever mindful of the sovereignty of the individual and the individual of the society of which he is a part.

The members of this year's graduating class carry into the future a hope for better understanding and the wisdom to accomplish the task given to their generation. The direction they will take to meet the challenge will be governed, to a large extent, by the freedom they will have to impose with a fresh perspective. The searchers for a commonality in direction will be rewarded by the mutual respect they will command.

ATHLETICS . . . 36

SENIORS . . . 112

JUNIORS . . . 140

FACULTY . . . 68

ORGANIZATIONS . . . 84

SOPHOMORES . . . 156

ADVERTISEMENTS . . . 172

Friendships Provide Valuable

Assistance, Advice, Happiness . . .

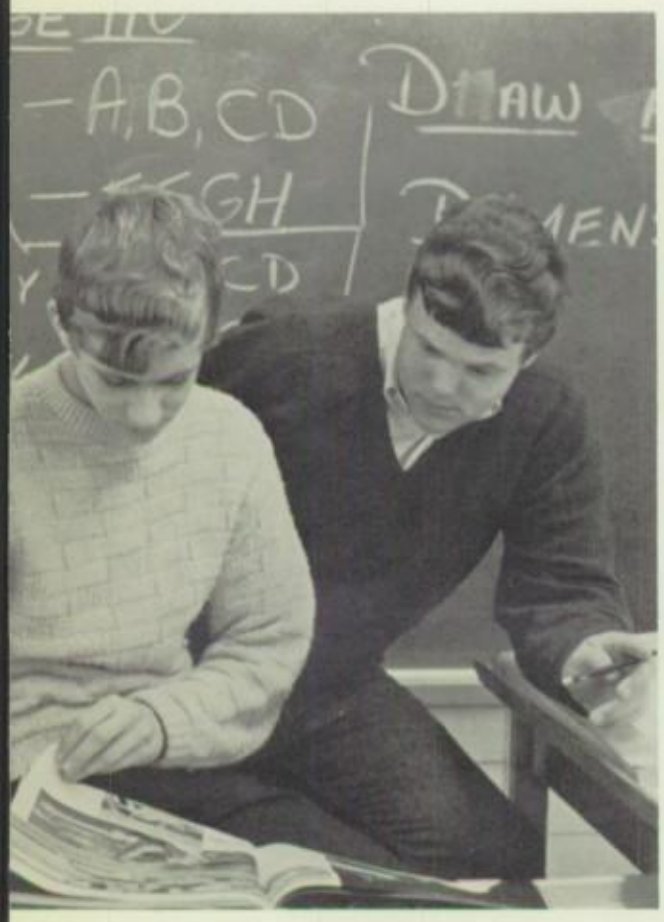

Friends are an aid to the young, to guard them from error; to the elderly, to attend to their wants, and to supplement their failing powers of action; to those in the prime of life, to assist them in noble deeds.

Aristotle

The Enthusiasm To Excel Goes . . .

Beyond The Academic Realm

To keep on trying when all hope seems lost . . .
To press onward where others fall back . . .
To accept defeat and profit from mistakes . . .
To climb higher when to stop would be easier . . .
To be so inspired by the desire to excel . . .
To seek to achieve the impossible . . .

Students Are Inspired To Exert

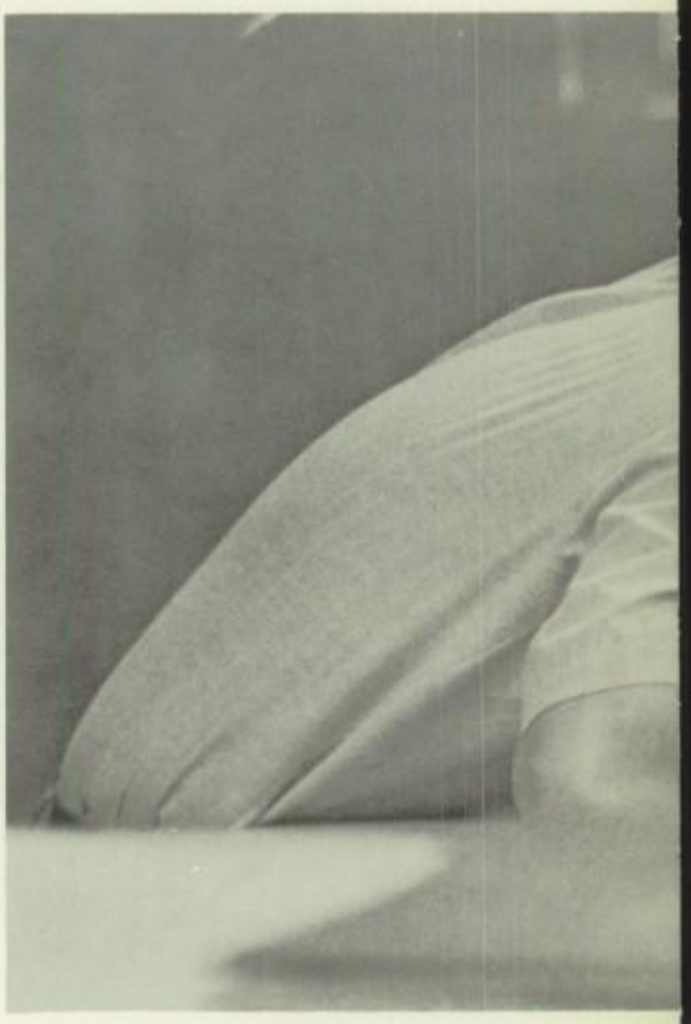

The Effort Needed For Success . . .

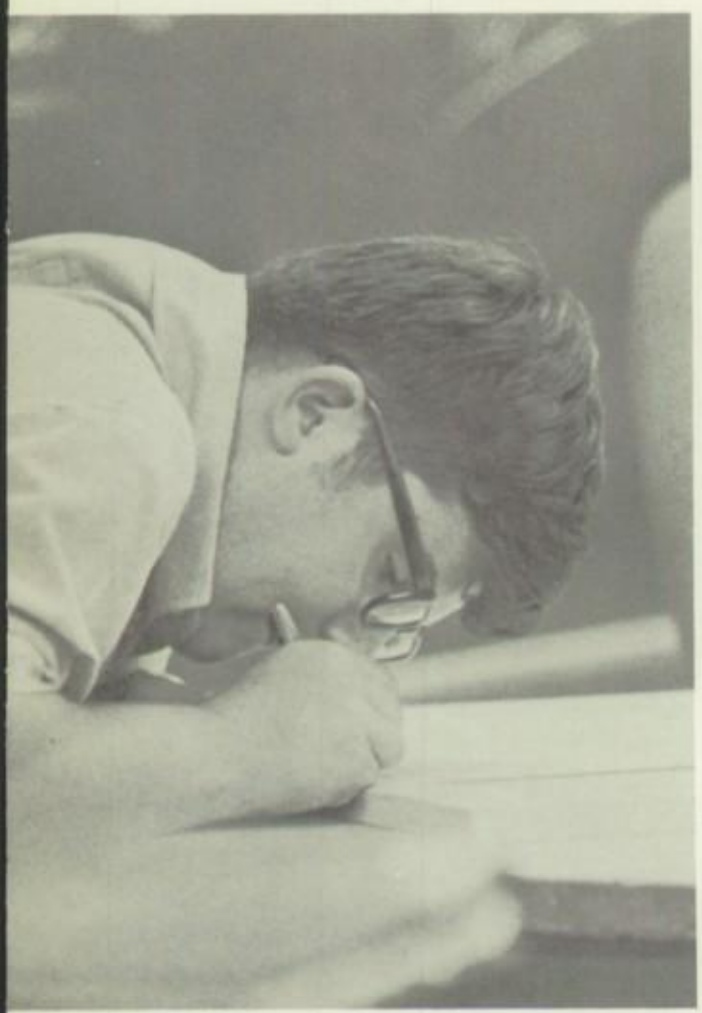

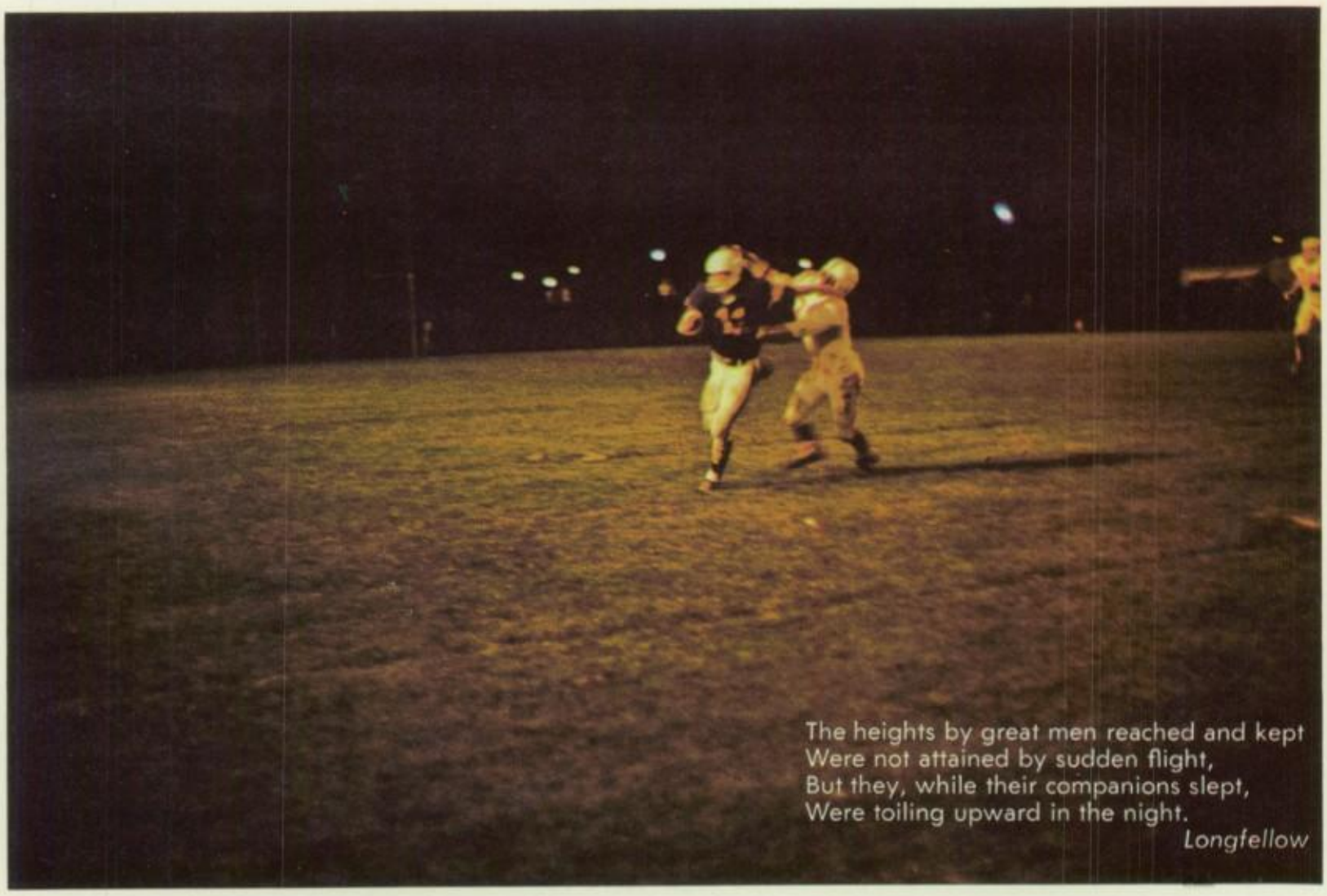

The heights by great men reached and kept
Were not attained by sudden flight,
But they, while their companions slept,
Were toiling upward in the night.

Longfellow

Enjoyable Digressions Serve . . .

As Temporary Havens For Many

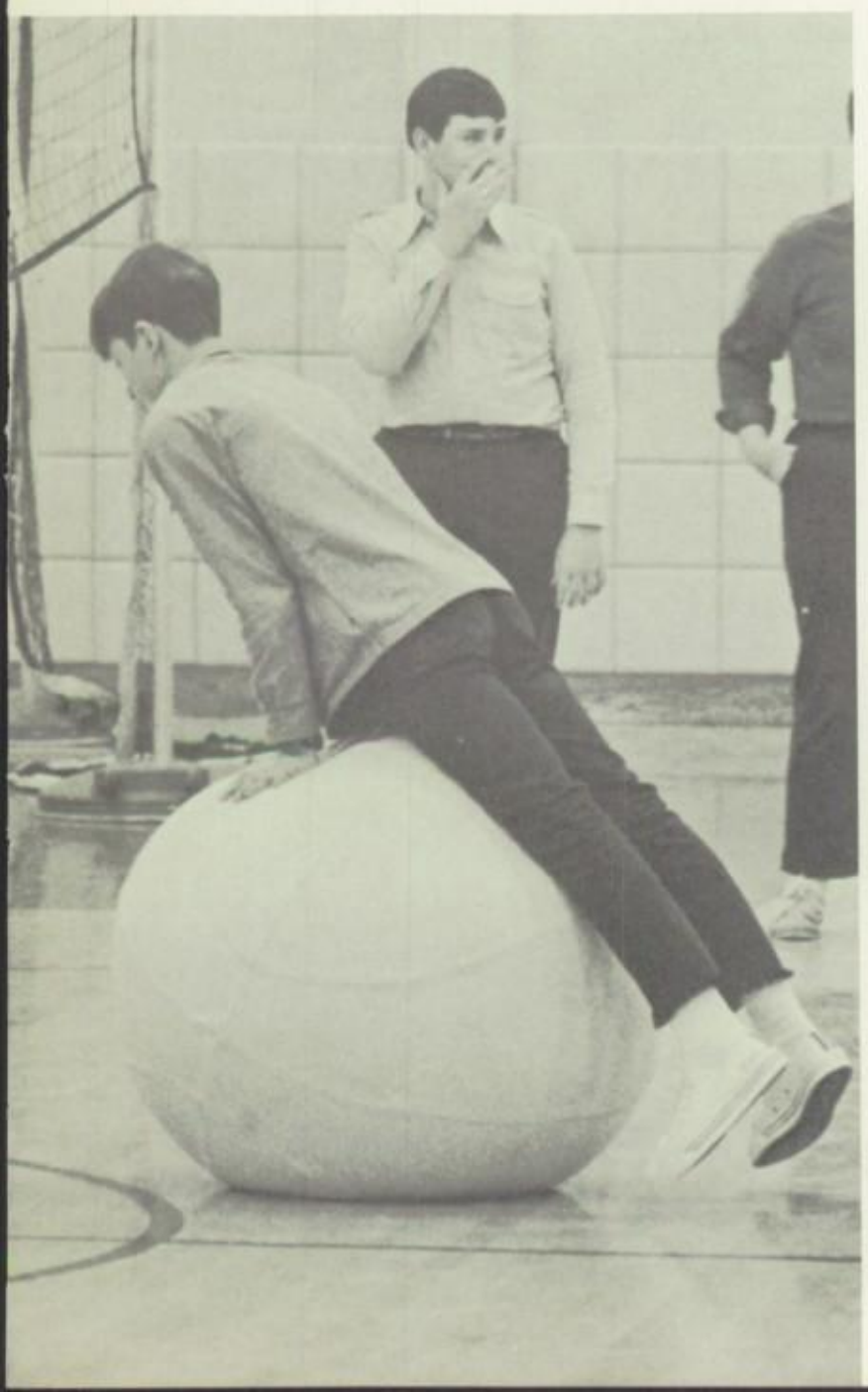

Temporary relaxation, like taking a rest during the climbing of a mountain, provides an opportunity to evaluate where you are and what has been accomplished, and to rest yourself so that you can start again with renewed strength.

. . . From Valleys Of Yesterday . . .

To The Horizons Of Tomorrow

If you can dream — and not make dreams your master;
If you can think — and not make thoughts your aim;
If you can meet with Triumph and Disaster
And treat these two impostors just the same;
If you can fill the unforgiving minute
With sixty seconds' worth of distance run,
Yours is the Earth and everything that's in it,
And — which is more — you'll be a Man, my son!

Rudyard Kipling

Autumn Brings Exciting Events

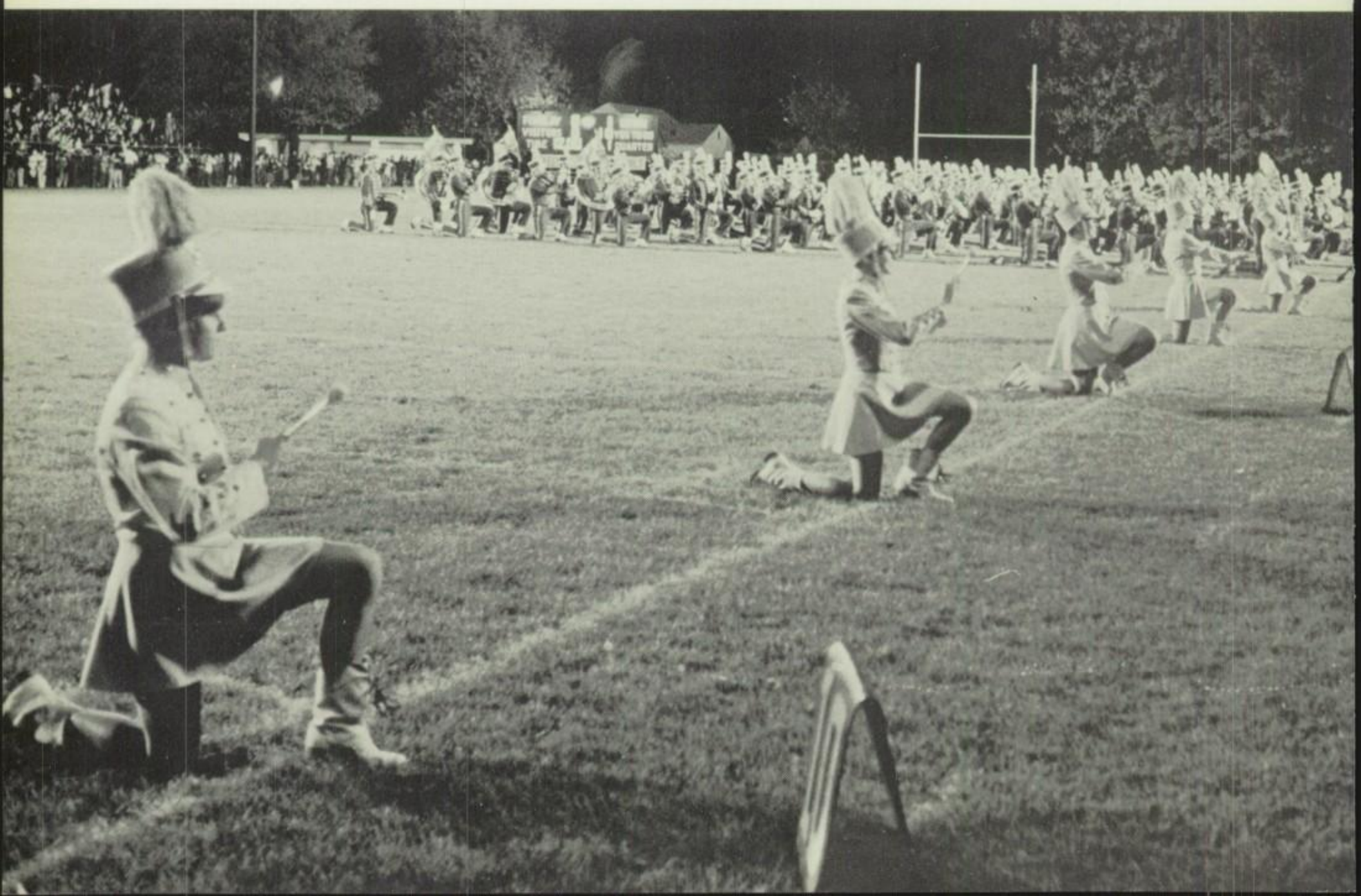

TROJANS

Homecoming Stimulates Memories

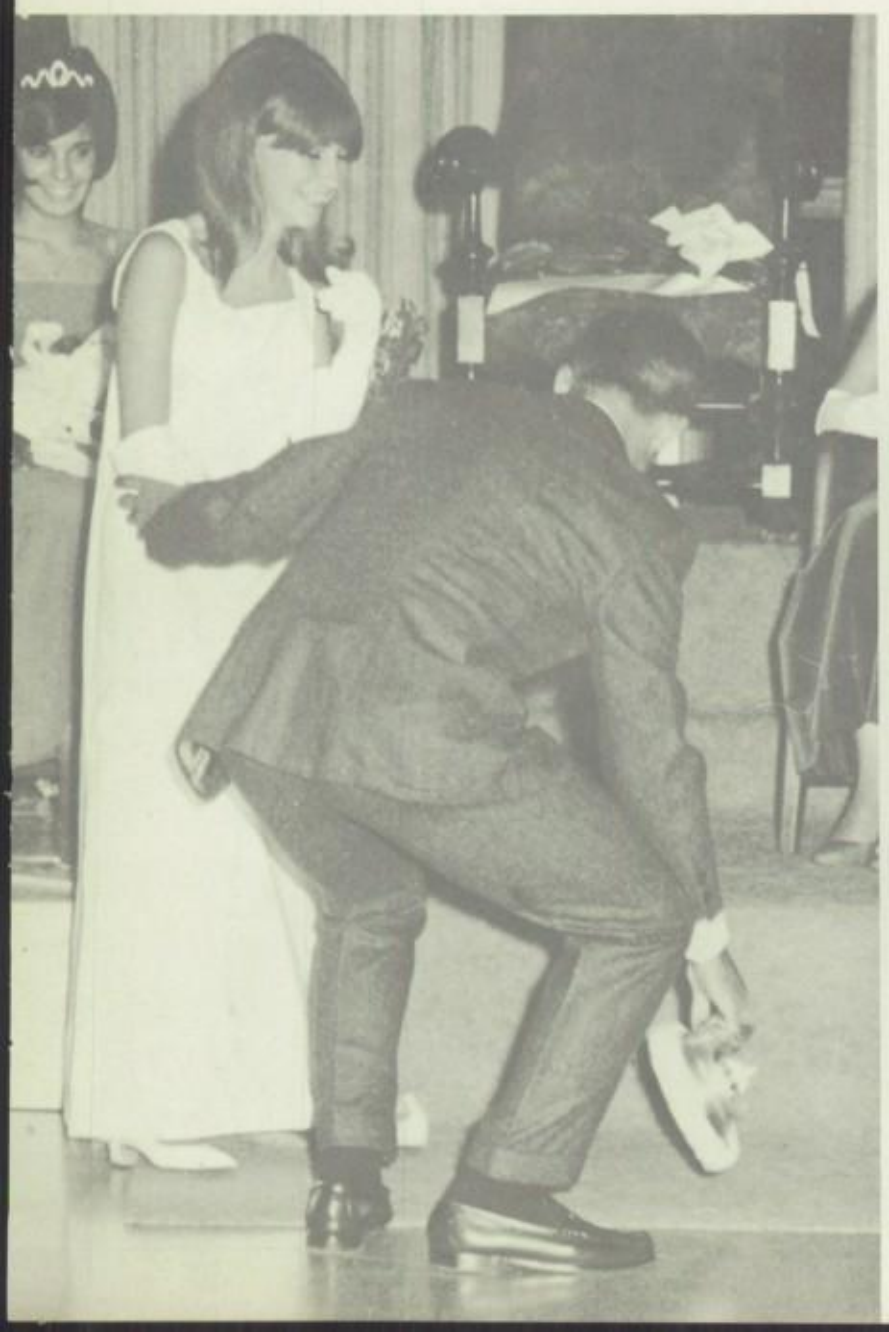

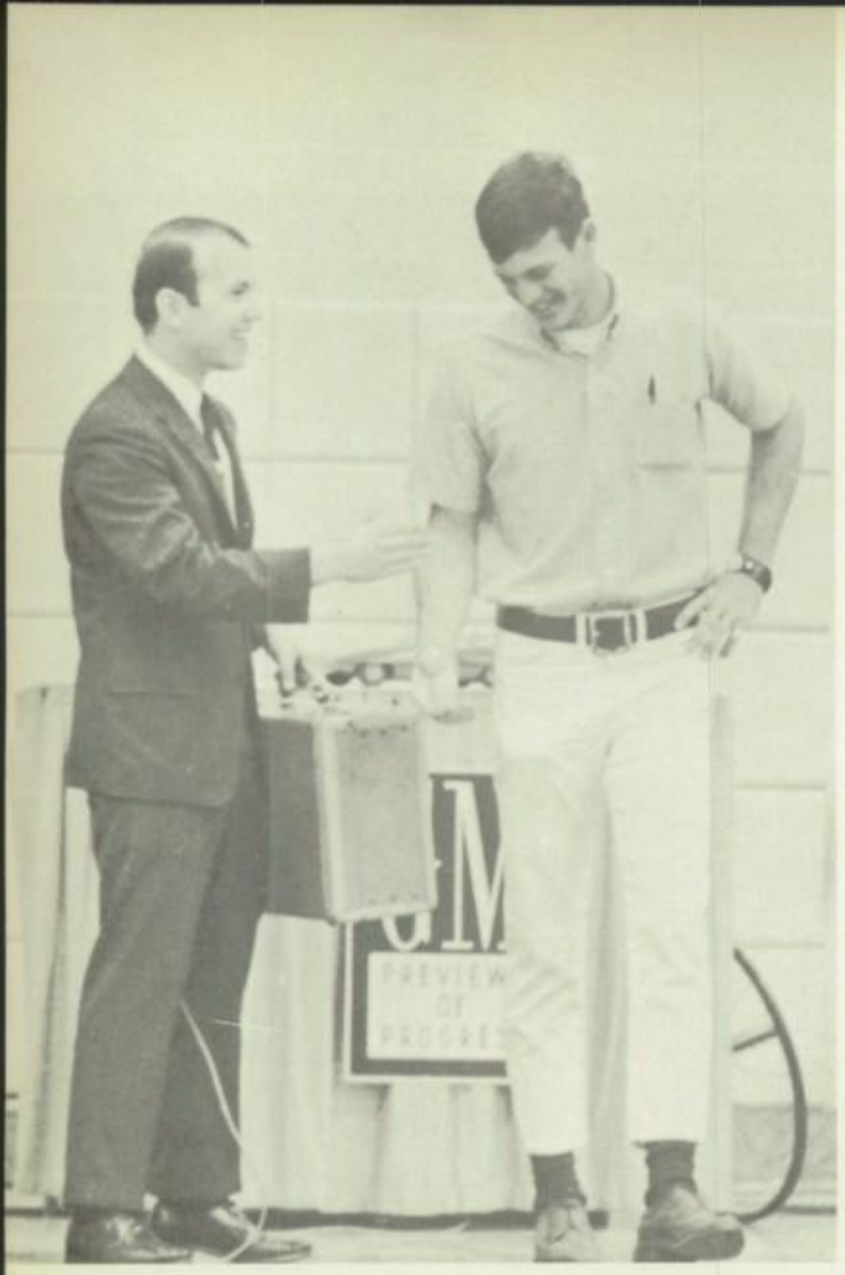

Leadership And Artistry Are . . .

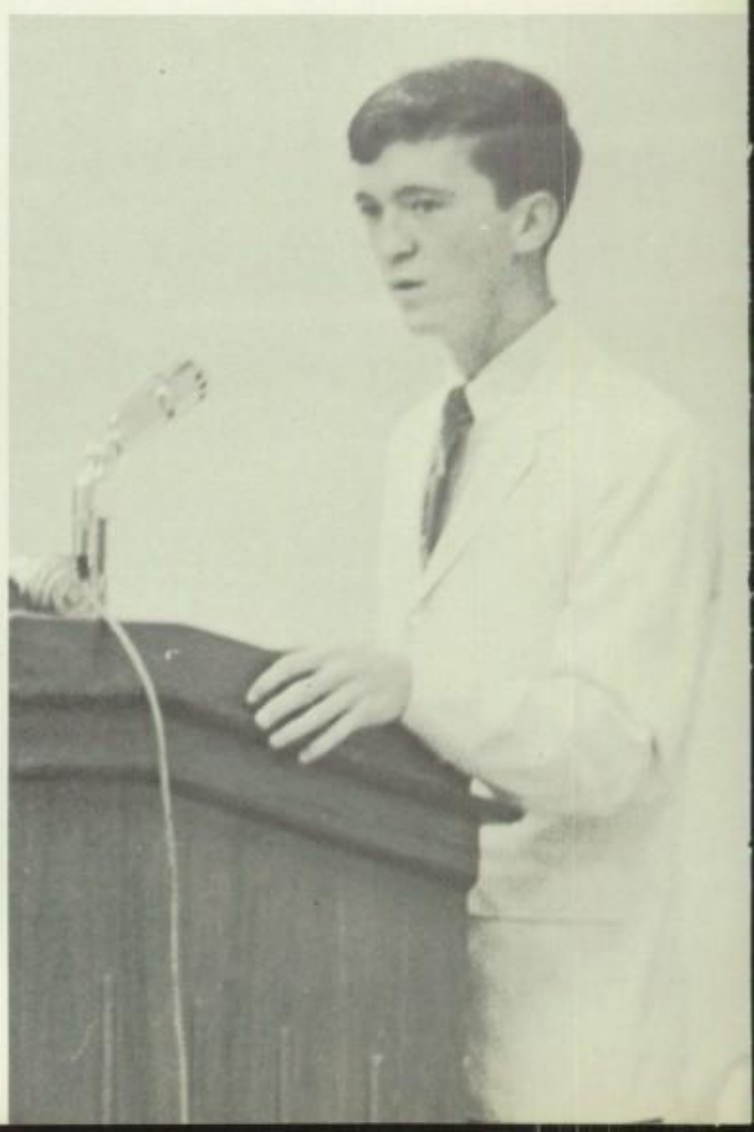

Seen In Assemblies And Drama

Athletic Teams Gain Ascendancy . . .

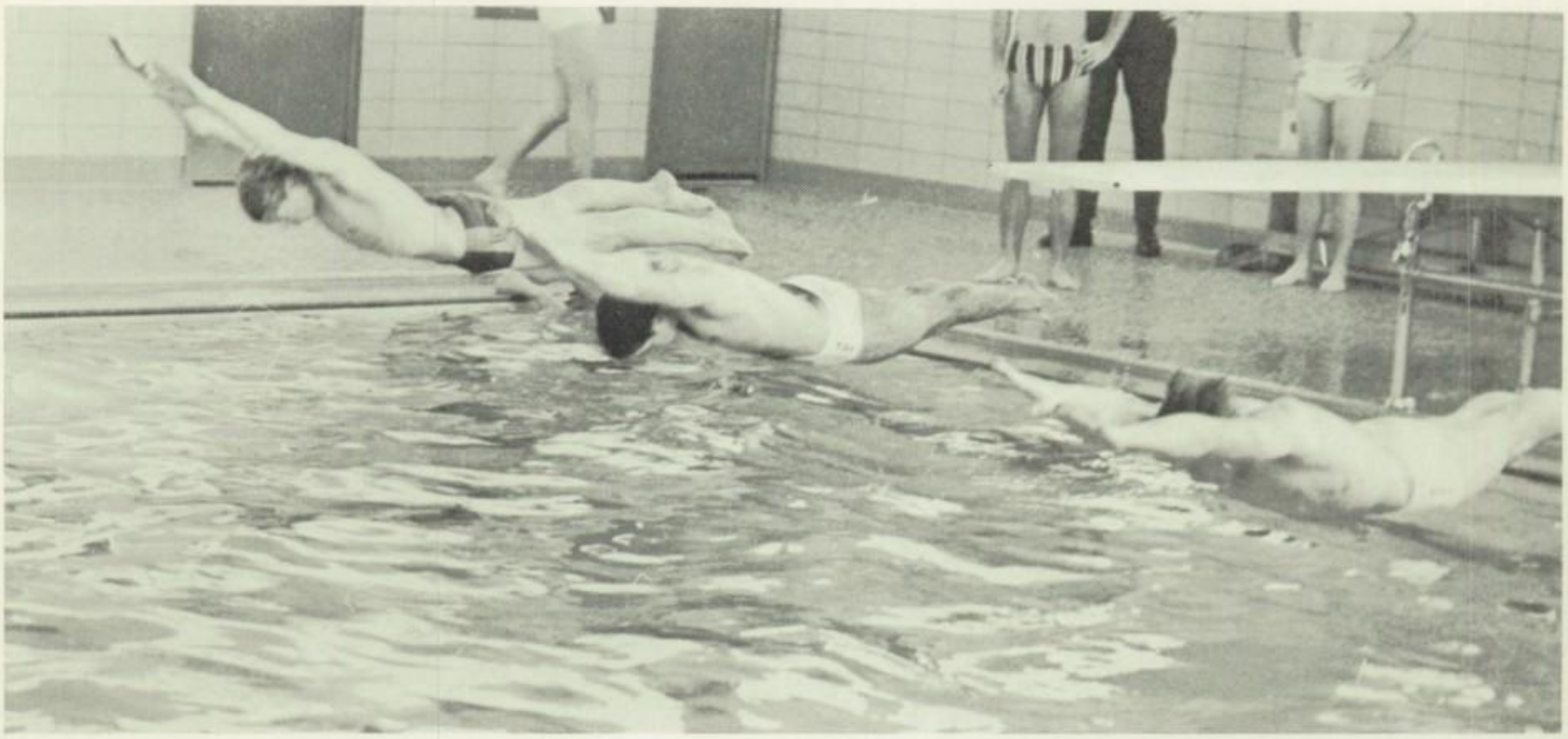

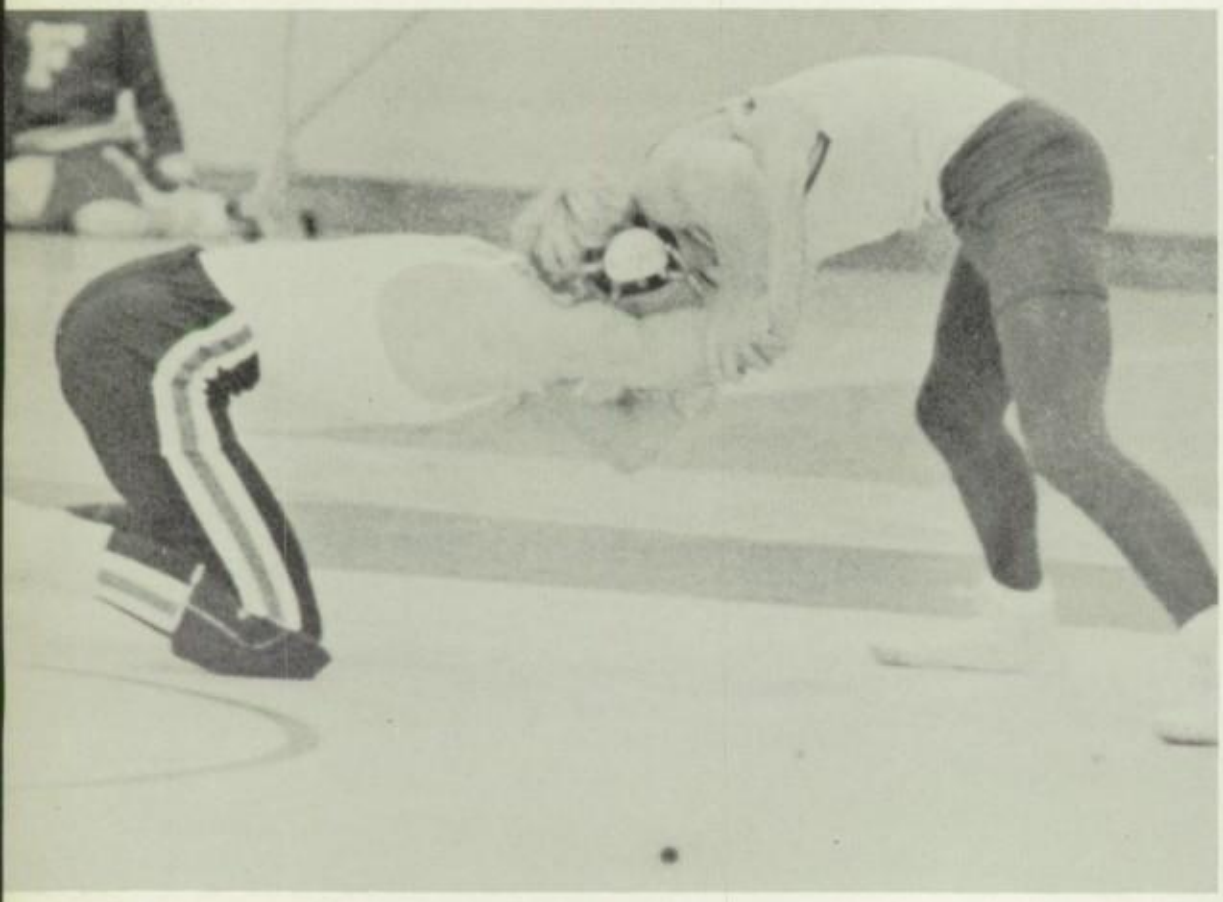

With Spirit And Persistence

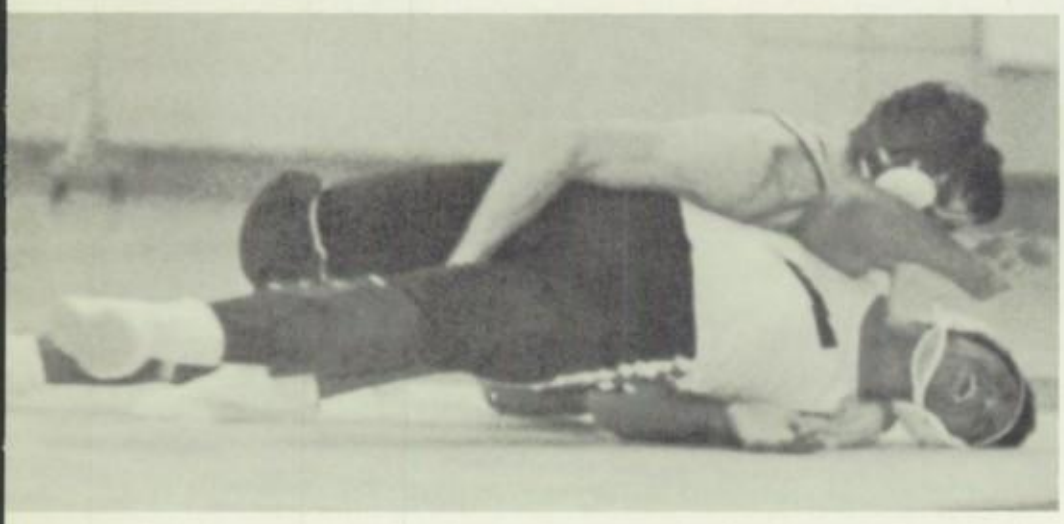

Nite Watchmen And Assemblies . . .

Welcome Spring

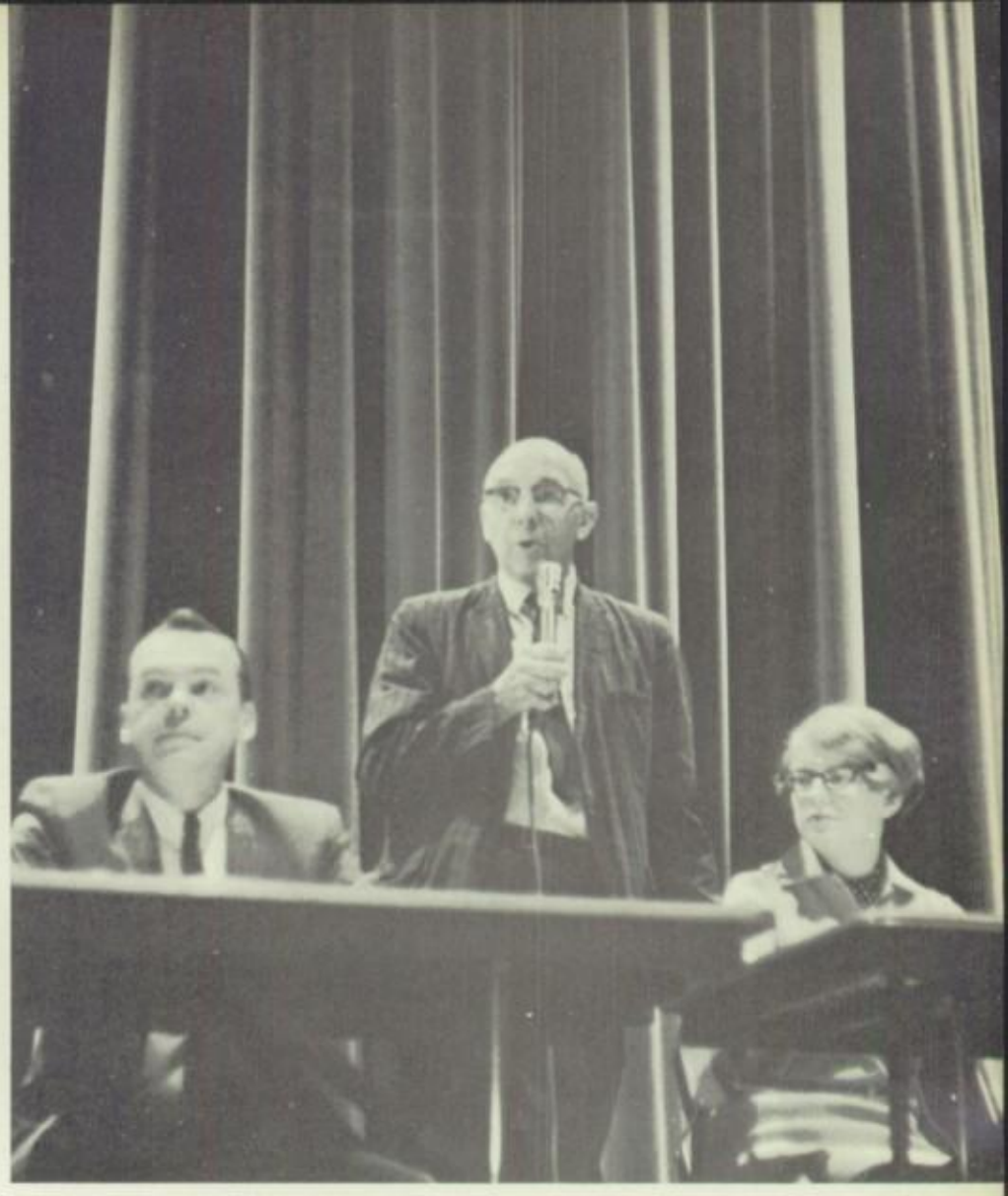

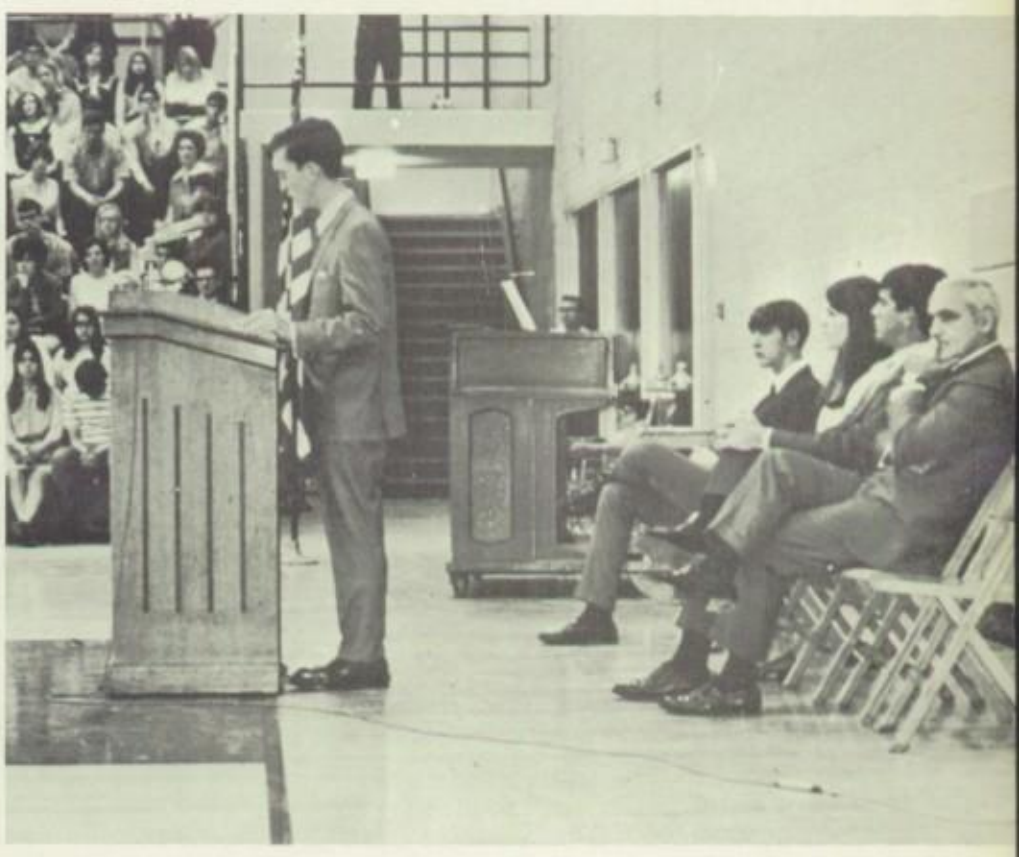

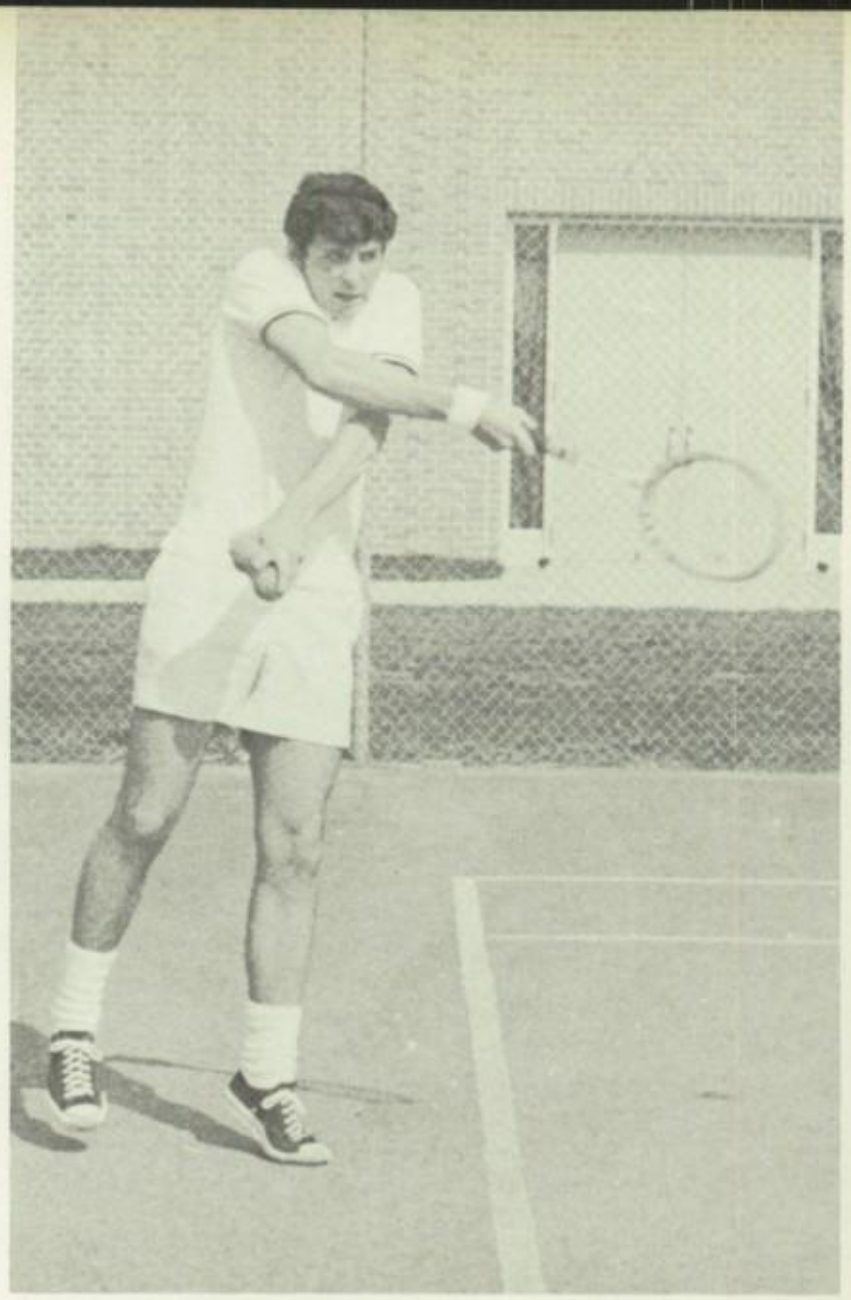

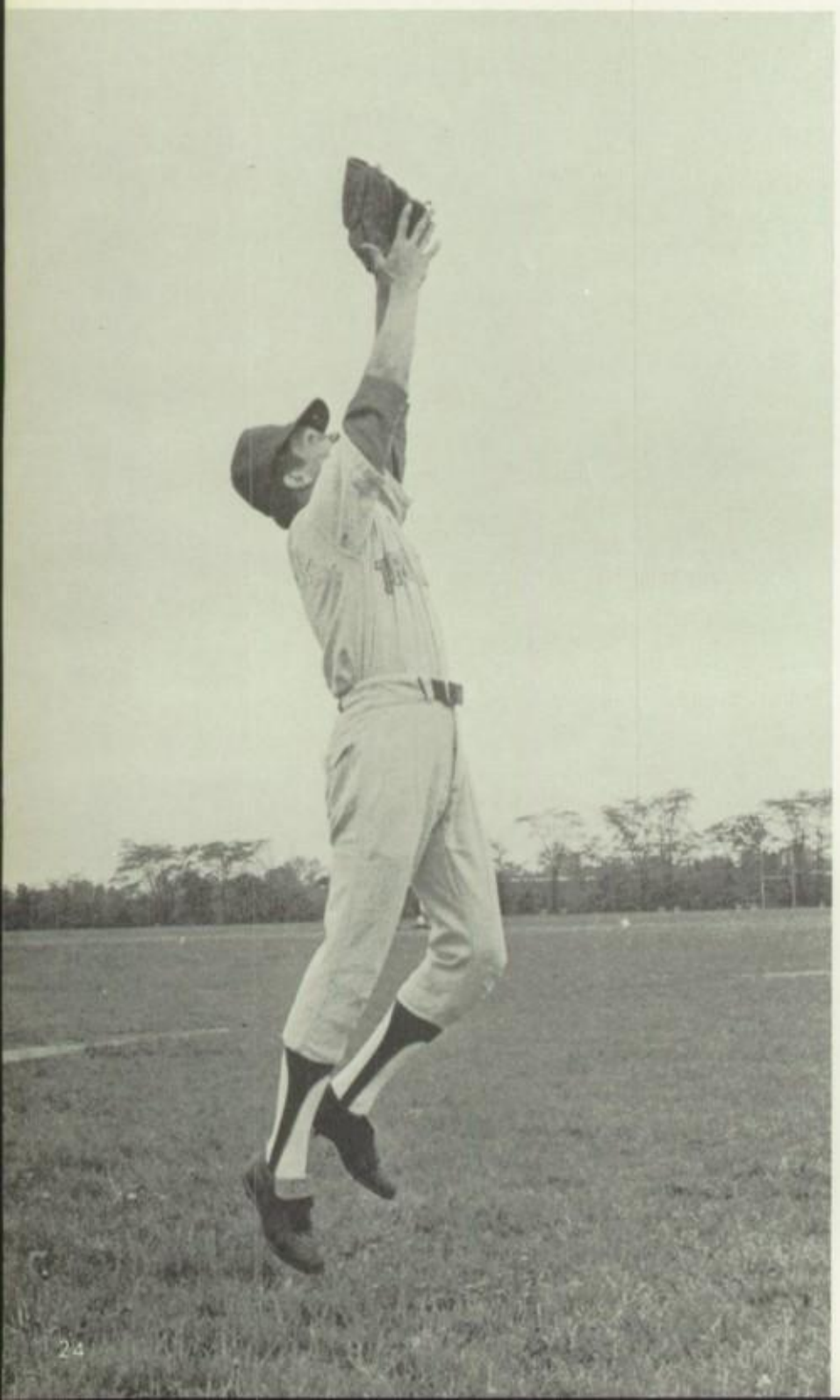

Warmer Weather . . .

Attracts Many To Athletics

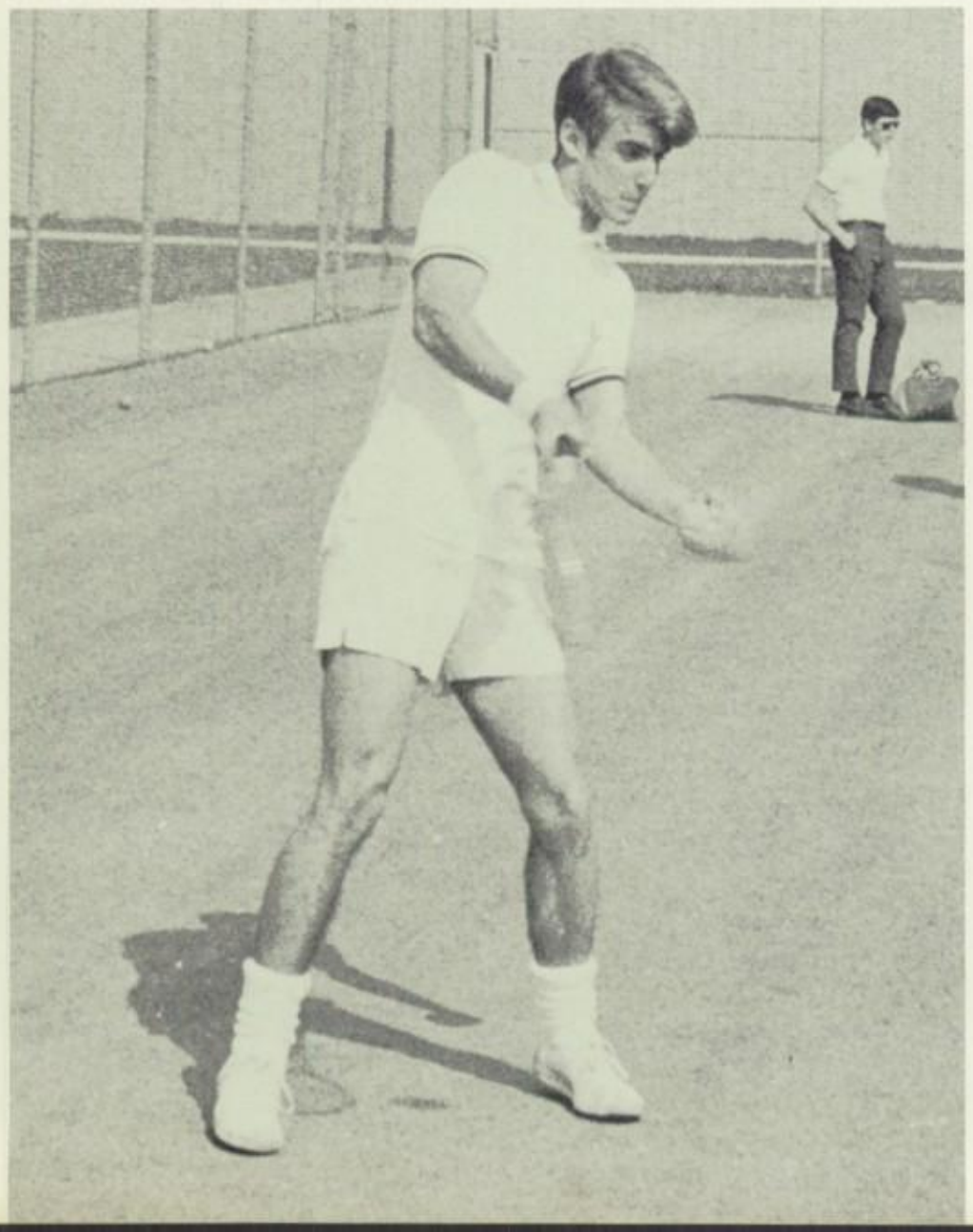

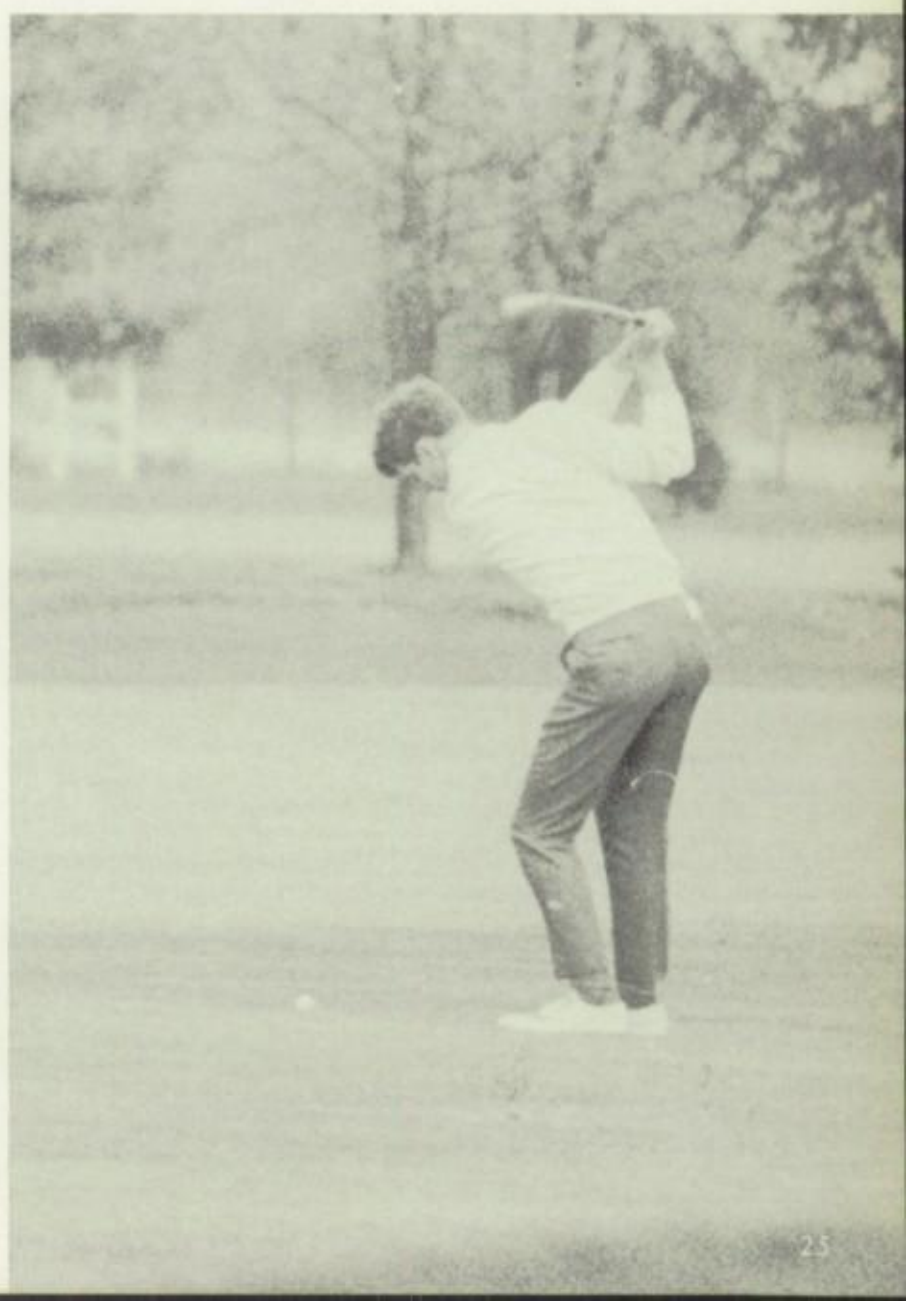

Sadie

A

Success

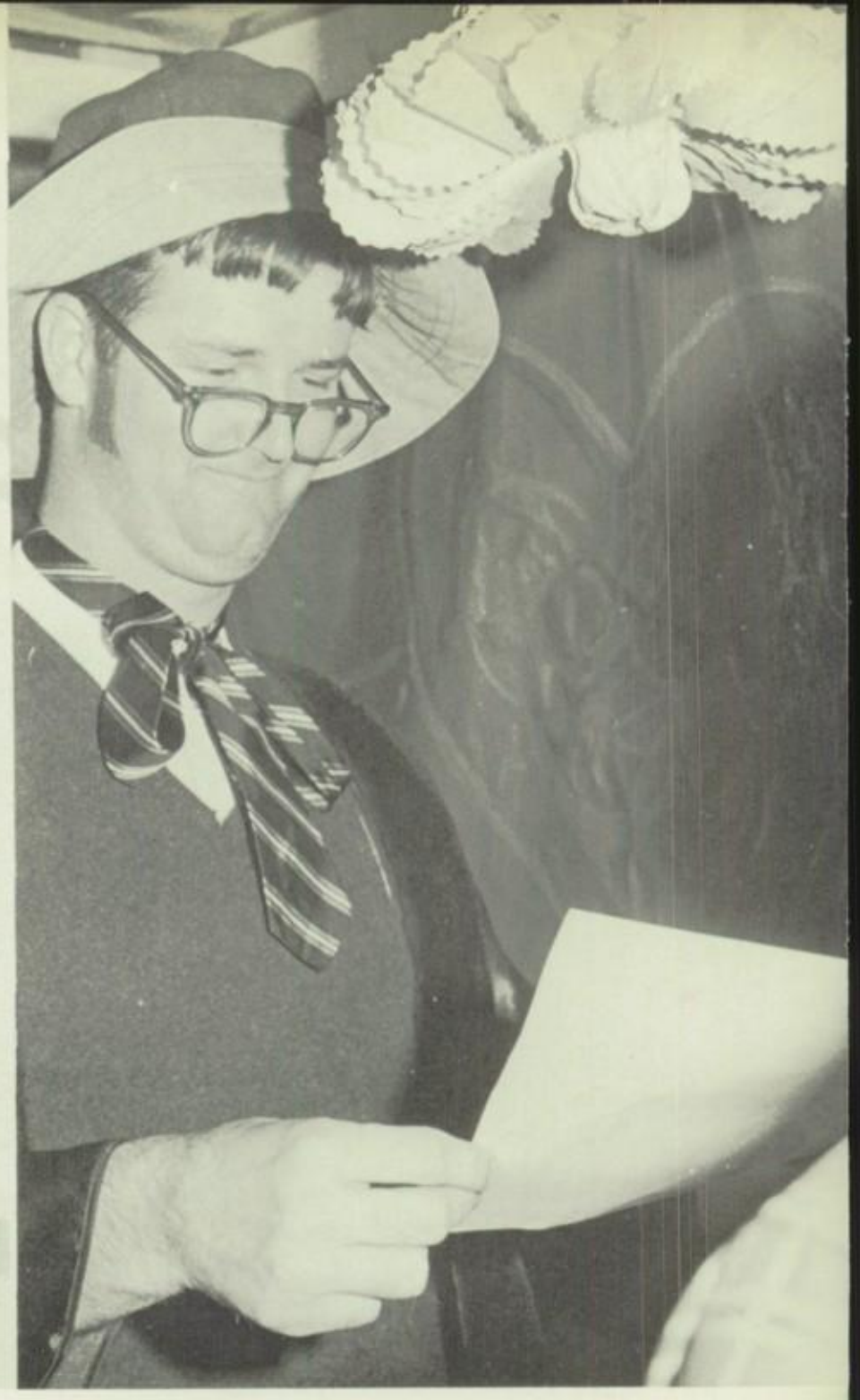

AFS Entertains Foreign Guests

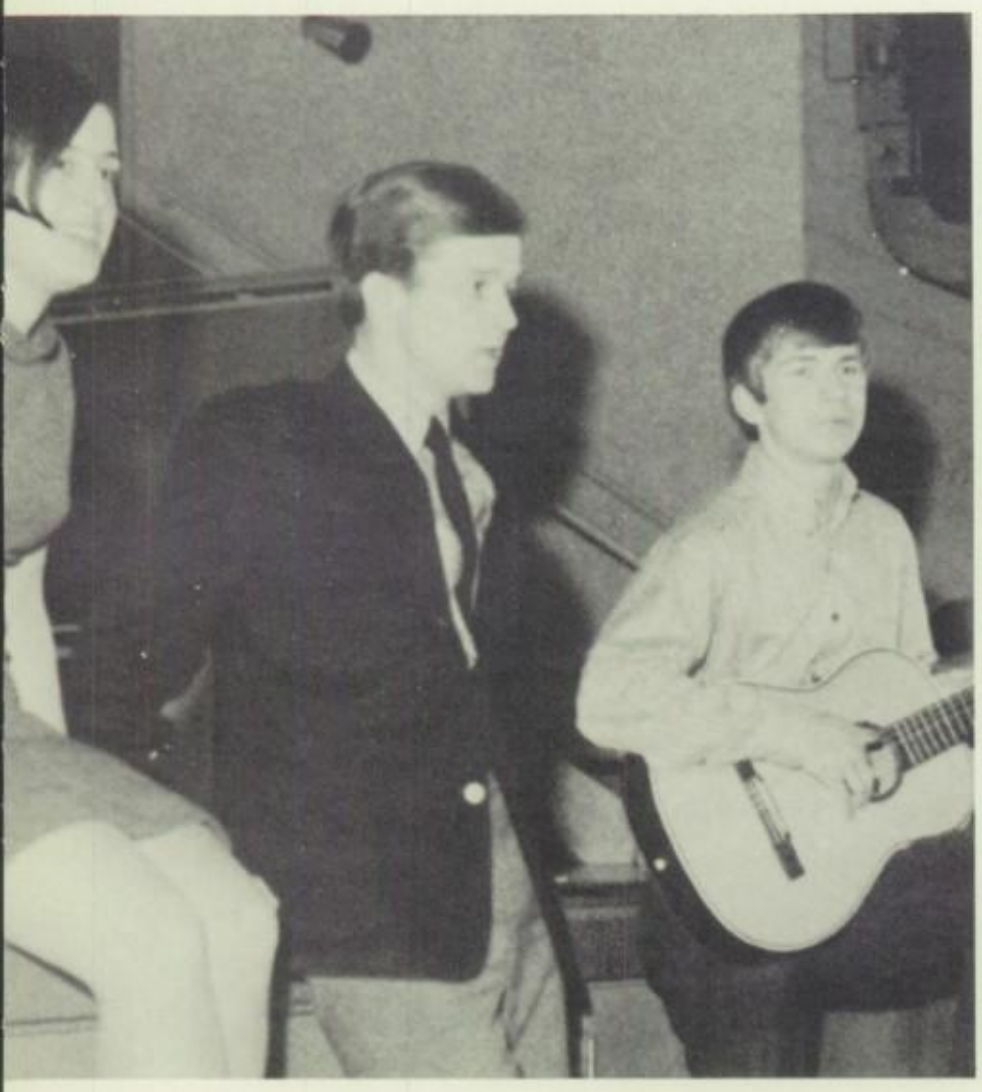

Carousel Brings Back Operettas

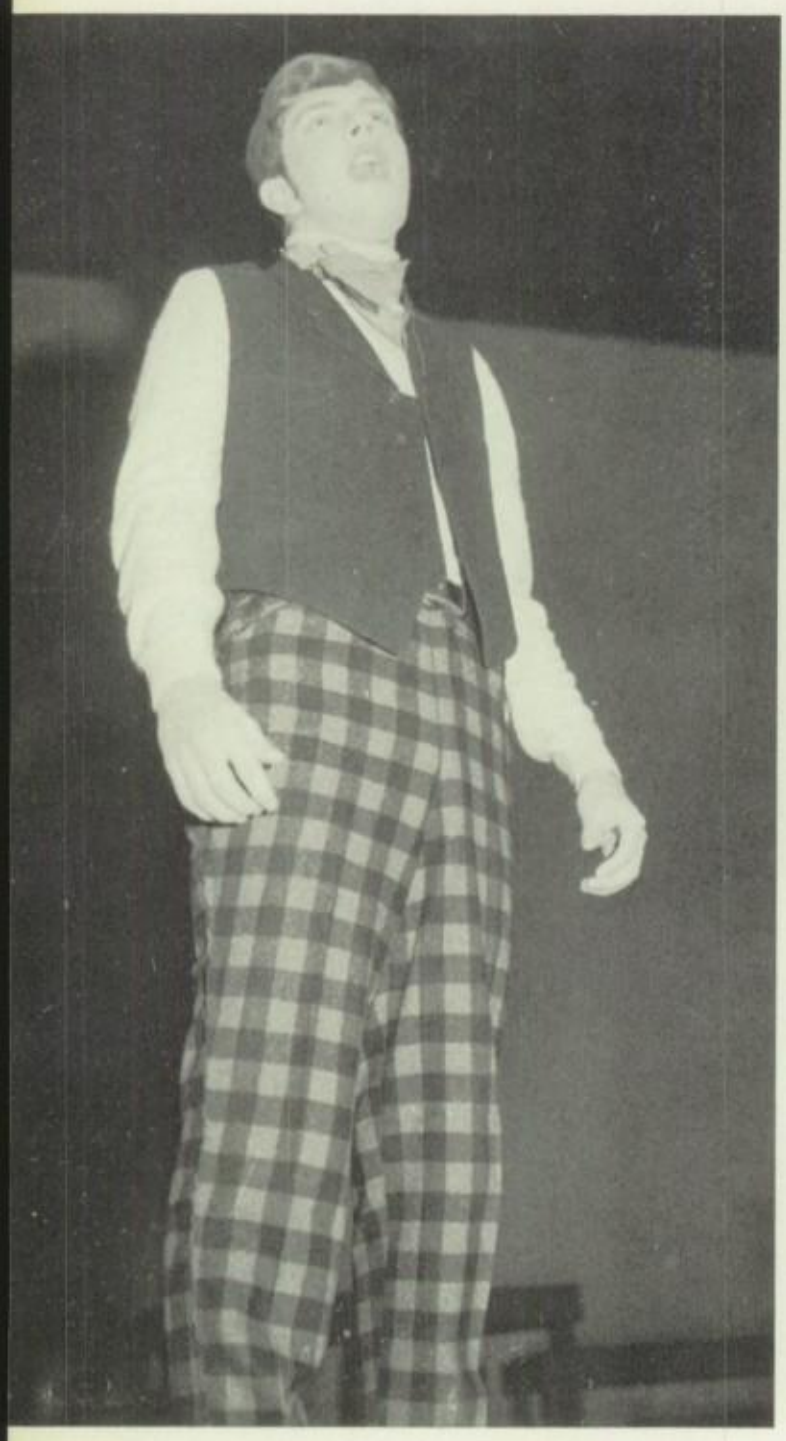

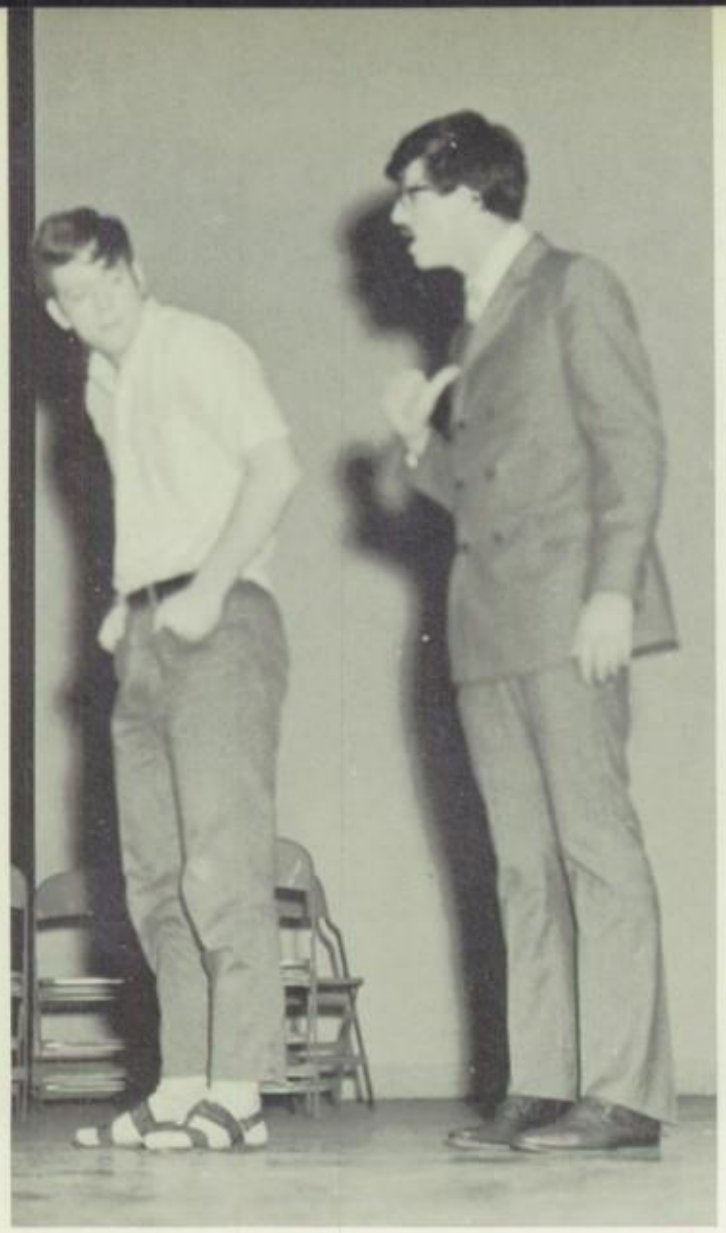

Thespians Stage Premiere

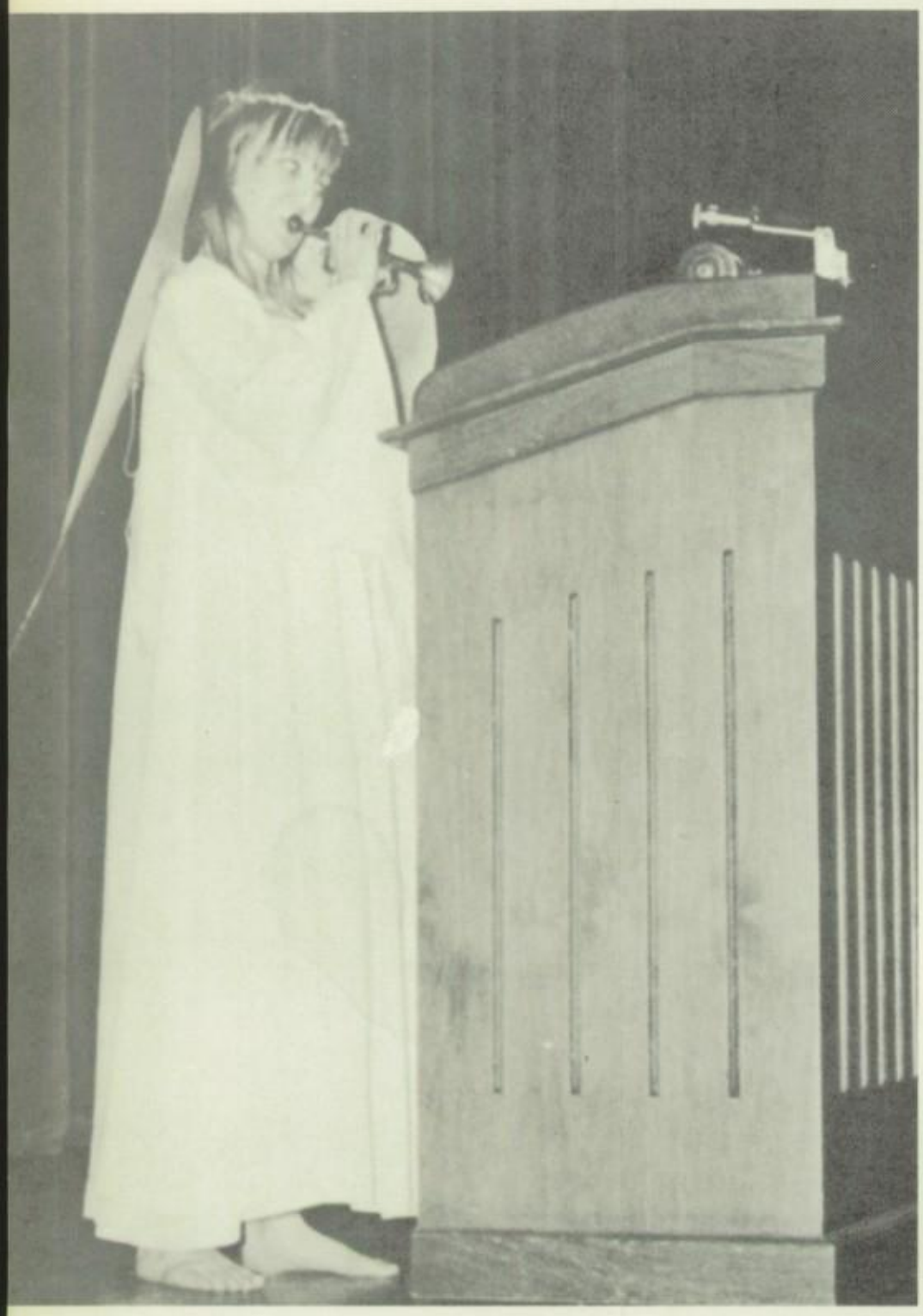

French And . . .

Latin Fetes Staged

The Prom, The Social Climax . . .

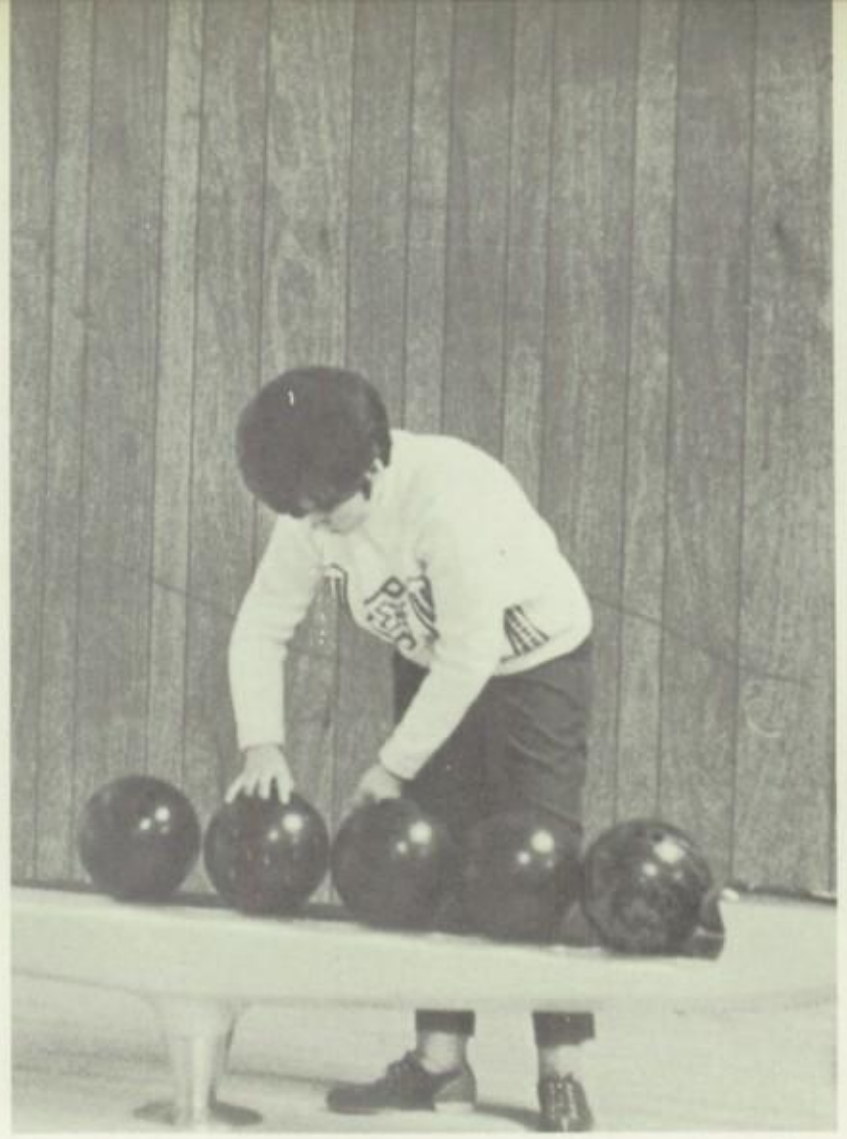

Of The Year Attended By Many

Final Laurels Marked By Tears . . .

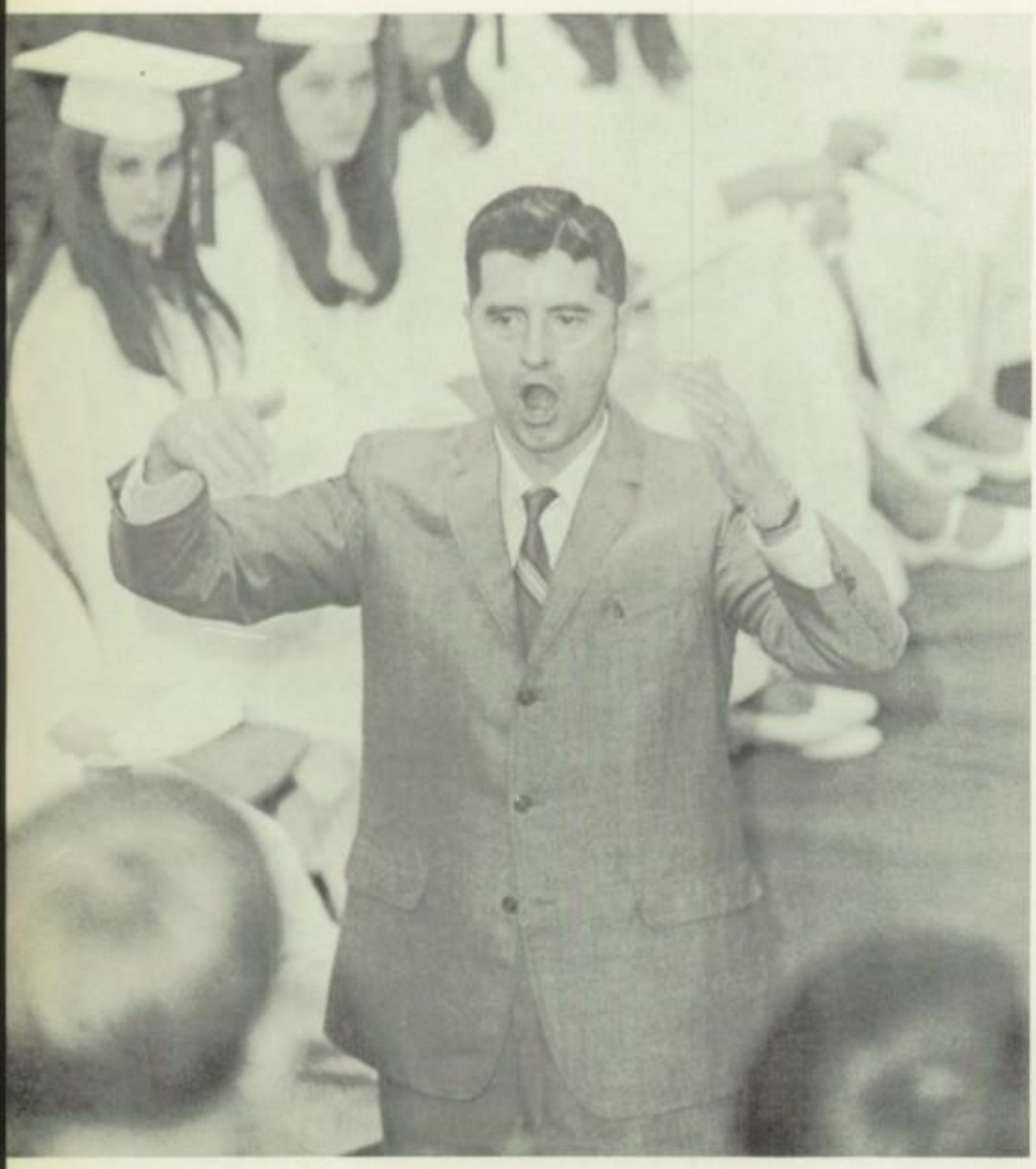

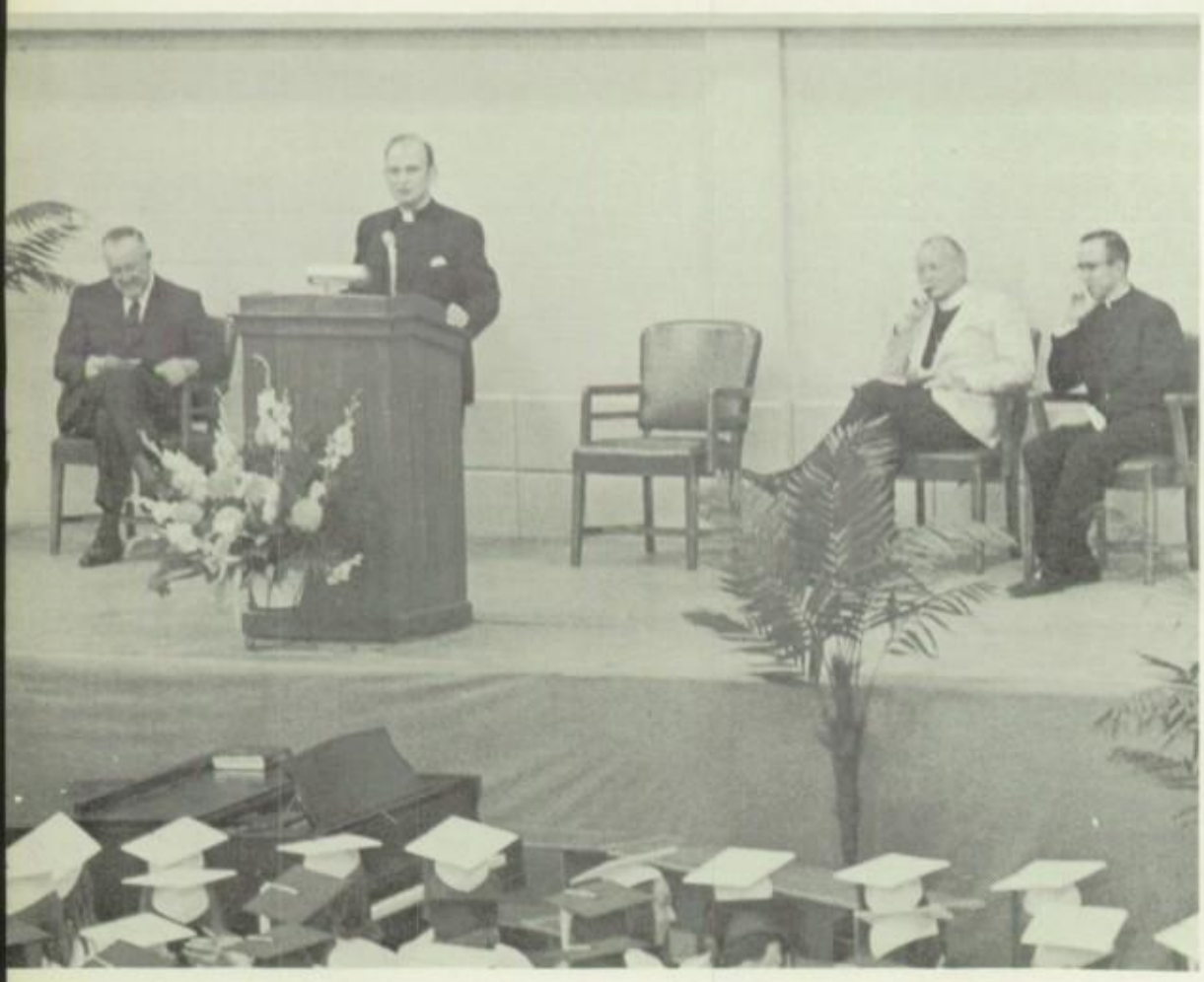

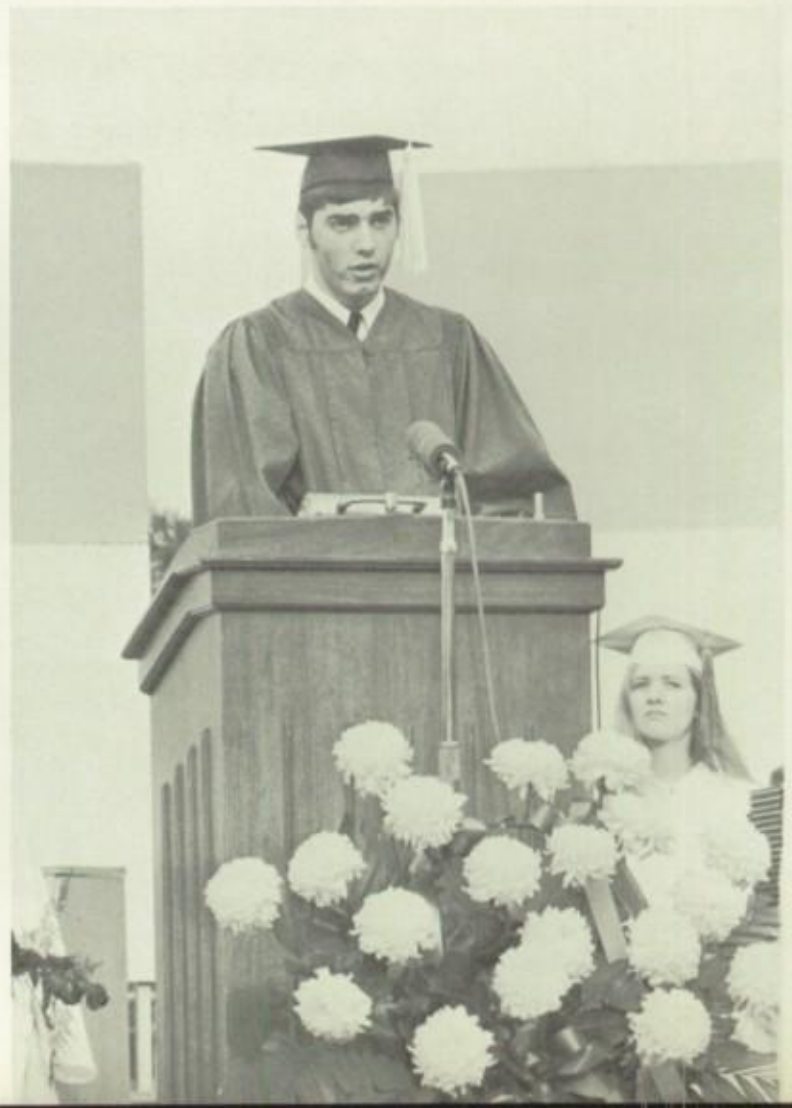

Of Sorrow And Sighs Of Relief

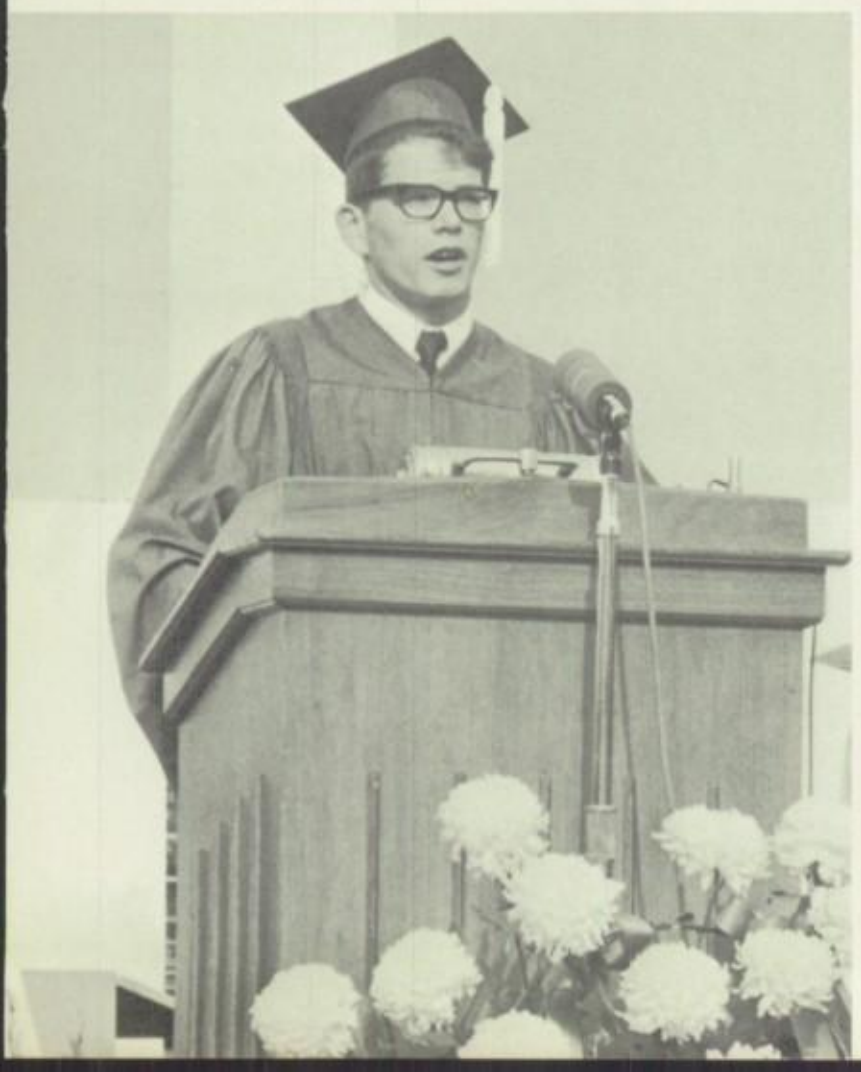

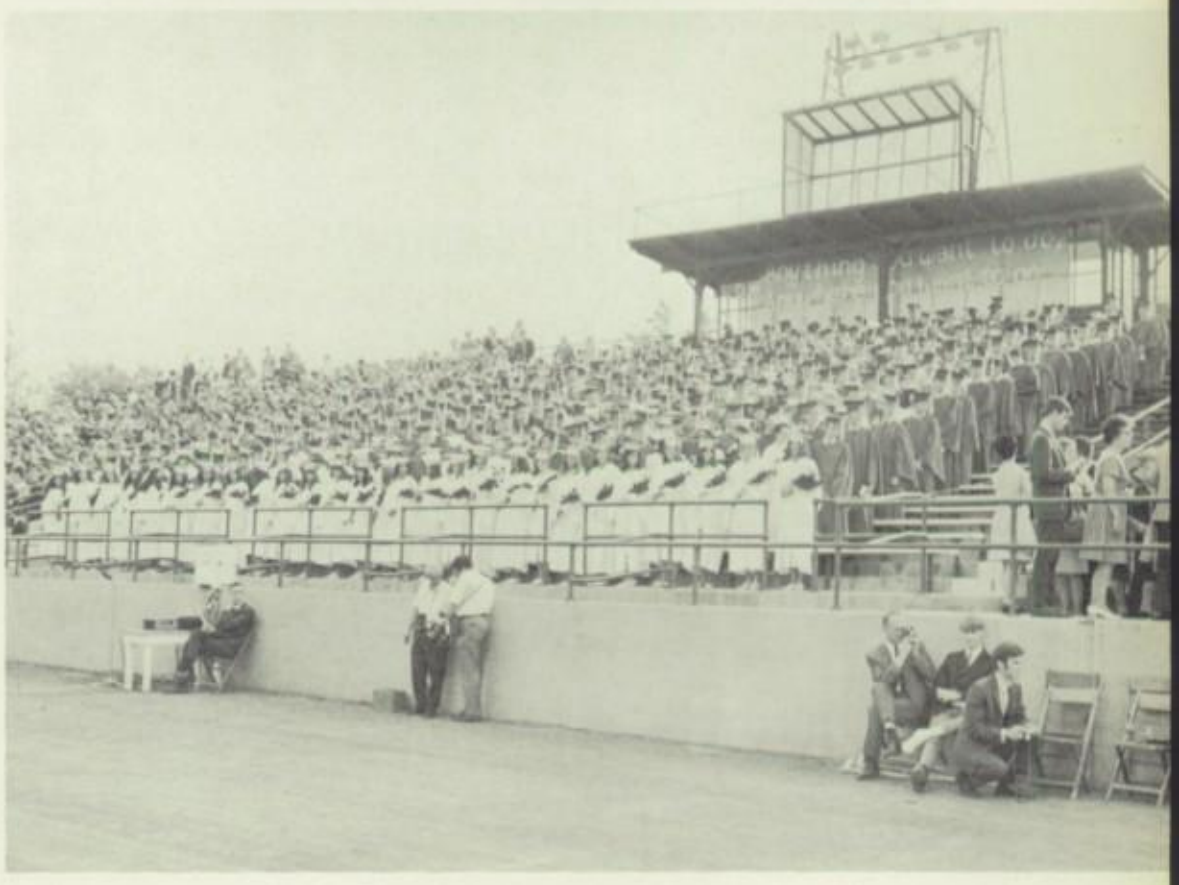

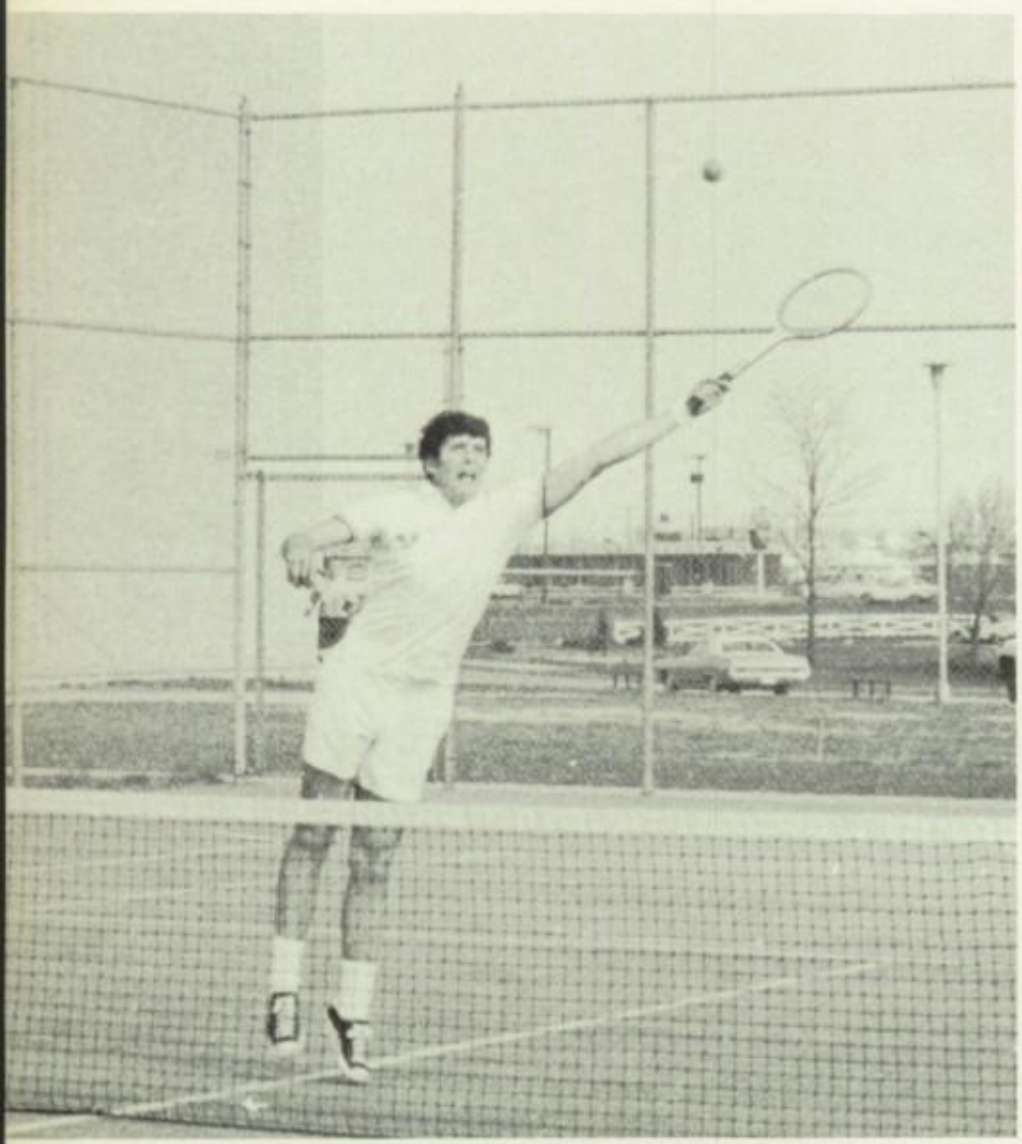

ATHLETICS

Nobody really knows what he can do until he tries.
Publius Syrus

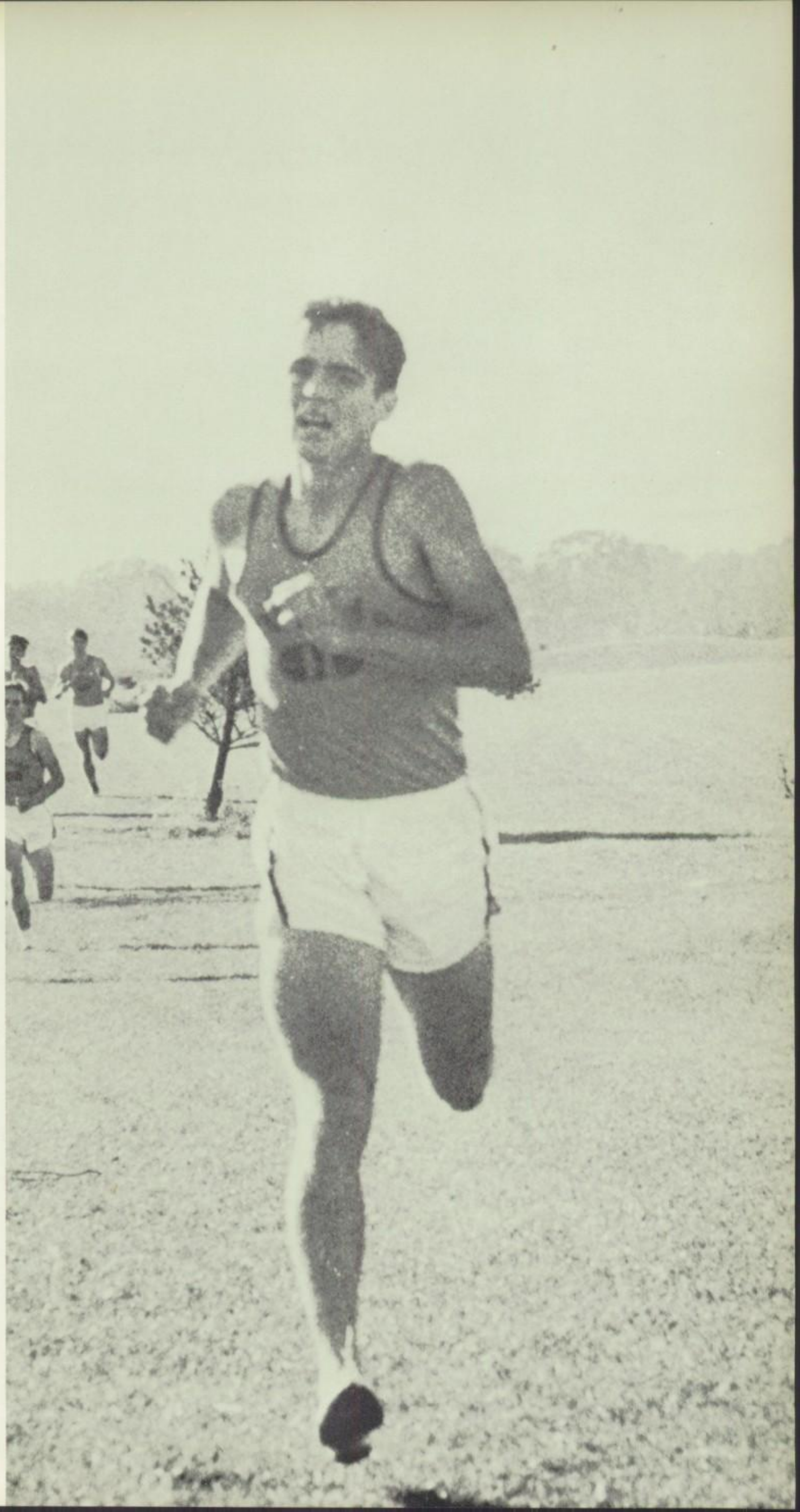

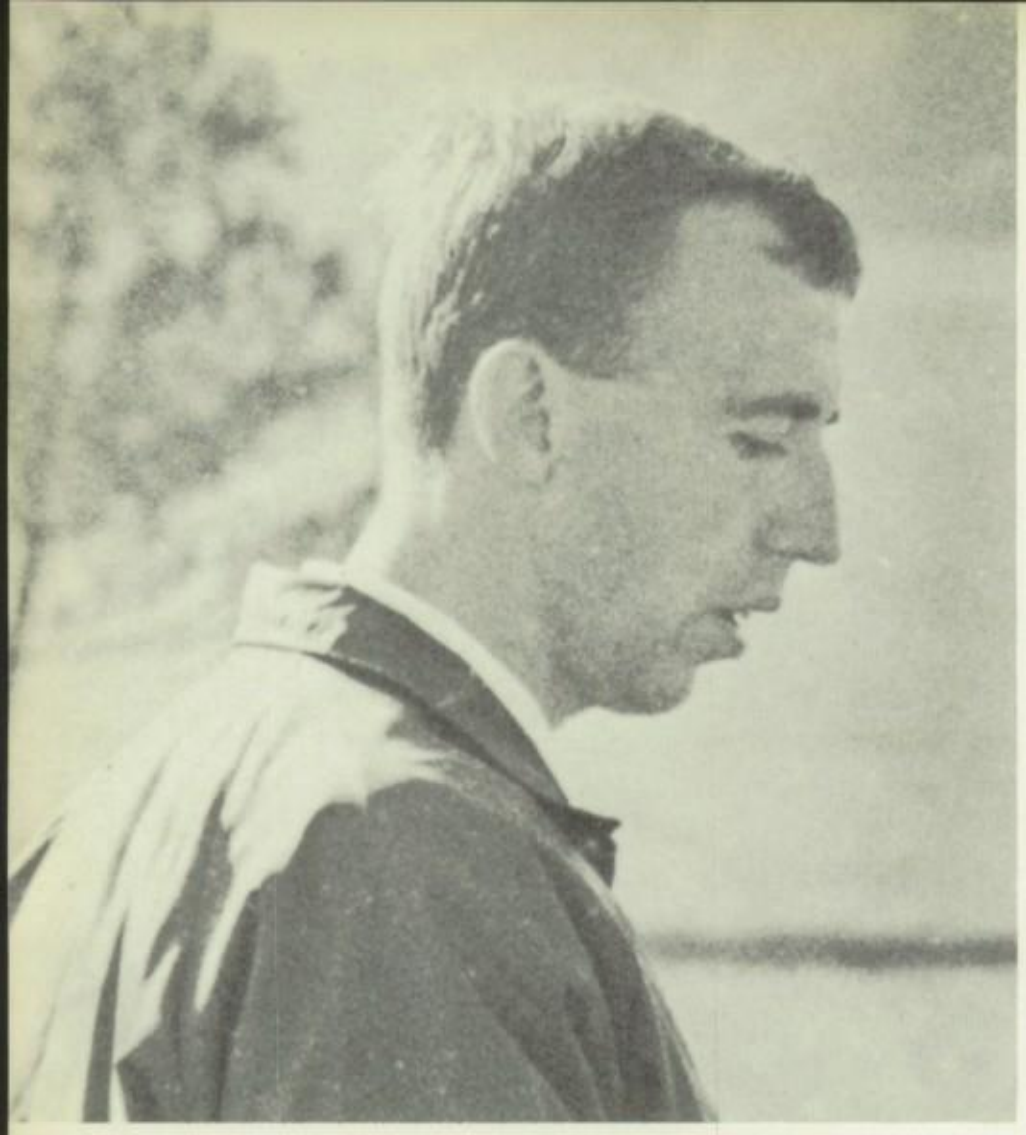

HARRIERS

ROW ONE: M. Delaney, J. Baron, D. Stout, D. Barnes, B. Lucas, G. Meyers, B. Redman, J. Shadle, J. White. ROW TWO: Coach Didich, M. Wall, D. Hudson, P. Rooney, C. Herring, J. Schluckebrier, R. Lishawa, M. Warner, D. Johnston.

SEASON'S RECORD

Opponents		*Findlay*
Hopewell-Loudin	15	60
Lima Shawnee J. V.	15	90
Napoleon	15	48
Toledo Whitmer	20	42
Maumee	38	42
Upper Scioto Valley	19	40
Lima Senior J. V.	15	60
Napoleon	15	63
Swanton	15	155
Fremont Ross	31	26
Tiffin Columbian	31	80

During the first year of its existence, the cross country team did a superb job of starting the new sport successfully at Findlay High School. Coach Didich, also a newcomer to our school, was well satisfied with the performance of the team and thinks that cross country should be even more popular next year.

And what is the reason for this effluent complacency? One very good reason is a rather phenomenal record, eleven wins against only one defeat, compiled in dual, double dual, and triangular meets during the season. Led by Mike Wall and Dennis Barnes in particular, the Trojans placed eighth in the Ashland Classic, third in the district, and third in the Buckeye Conference. Mike set a number of course records during the year, including the one for Findlay's home course, the Hillcrest Golf Course. In addition he ran to fifth place finished ninth in the Buckeye Conference.

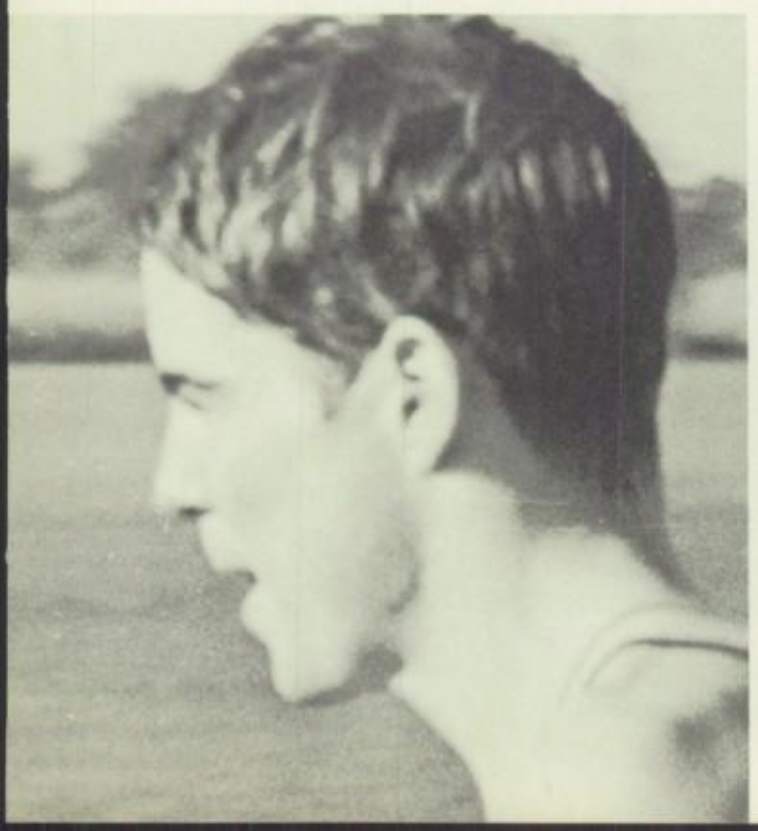

GRIDDERS

MANAGERS: ROW ONE: C. Johnston, R. Copus. ROW TWO: W. Zahler, B. McKinnell, D. Kieffer, D. Grubb, D. Thomas.

SEASON'S RECORD

Opponents		*Findlay*
Fostoria	8	34
Bowling Green	8	28
Toledo Libbey	14	6
Lorain	40	6
Elyria	13	2
Sandusky	12	6
Fremont	6	8
Lorain Admiral King	20	6
Mansfield	3	3
Marion	27	6

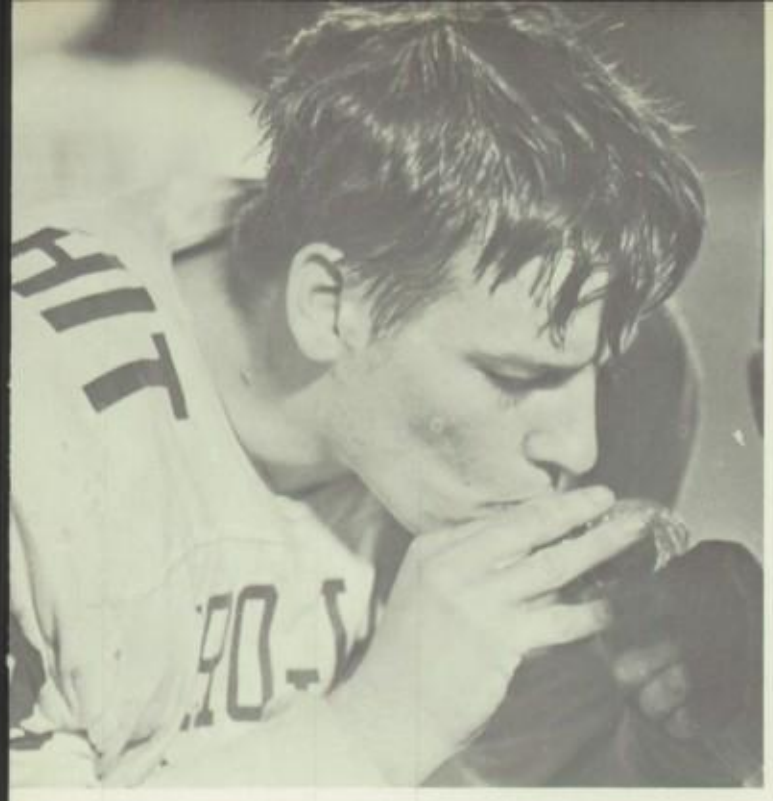

COACHES: Stozich, Anastasio, Van Osdol, Montgomery, Bochrath, Rose, Curlis.

The Findlay High School varsity football team, under their freshman coach Bob Bochrath, went through a year of rebuilding and planning for the future. Although they managed only a 1-6 record in the Buckeye Conference, 3-7 overall, the Trojans never gave up until the game was completely over. What they may have lacked in ability they made up for in spirit and determination. The backfield, including seniors Roger Routson, Jim Ferguson, Phil Kimler, and Jerry Aller, received more publicity than most of the players, but every game was an effort on the part of the team as a whole. A number of players, including Keith Woodruff, Rick Martinez, and a big talented front line, gained much valuable experience.

VARSITY

ROW ONE: B. Ferguson, P. Kimler, D. Marquart, C. Houdeshell, B. Meyers, J. Ferguson, R. Routson, G. Bowman, D. Grubb, R. Roebel, J. Aller, R. McElroy. ROW TWO: D. Tellez, T. Wolery, P. Heckleman, D. Kessler, D. Curry, K. Kocher, S. Silverstein, M. Turner, C. Steiner, T. Renninger, M. Corder, G. Bair, D. Bishop. ROW THREE: G. Siudzinski, T. Krout, D. Hoopman, R. Lozier, J. Horn, R. Crates, K. Woodruff, M. Hocanson, J. McCormick, D. Lehman, R. Martinez, M. Siudzinski, D. Walland, M. Connors.

THE SENIOR GRIDIRON

Jerry Aller

Randy Roebel

Chris Houdeshell

Roger Routson

Gene Siudzinski

Jim Ferguson

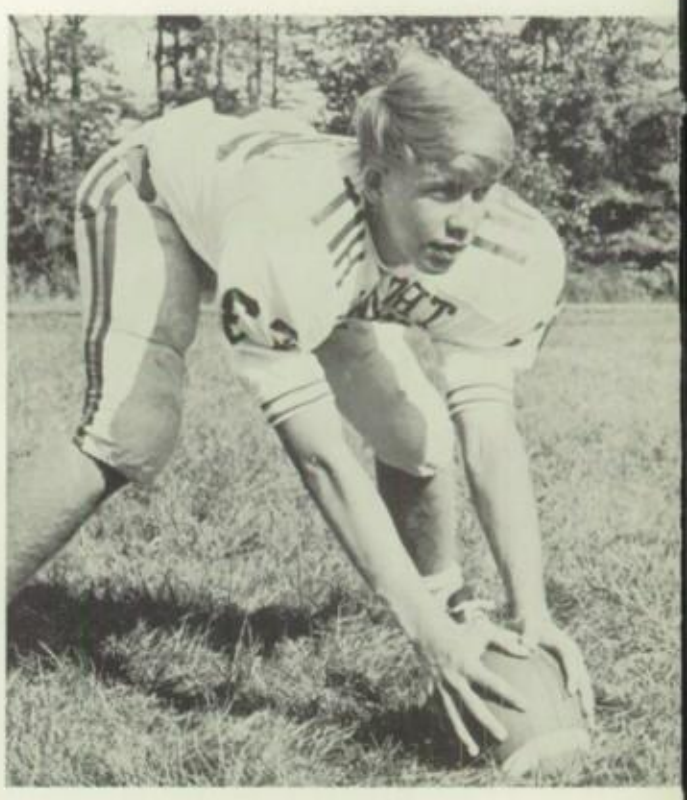

Mike Connors

Bob Ferguson

Dick Bishop

Garry Bowman

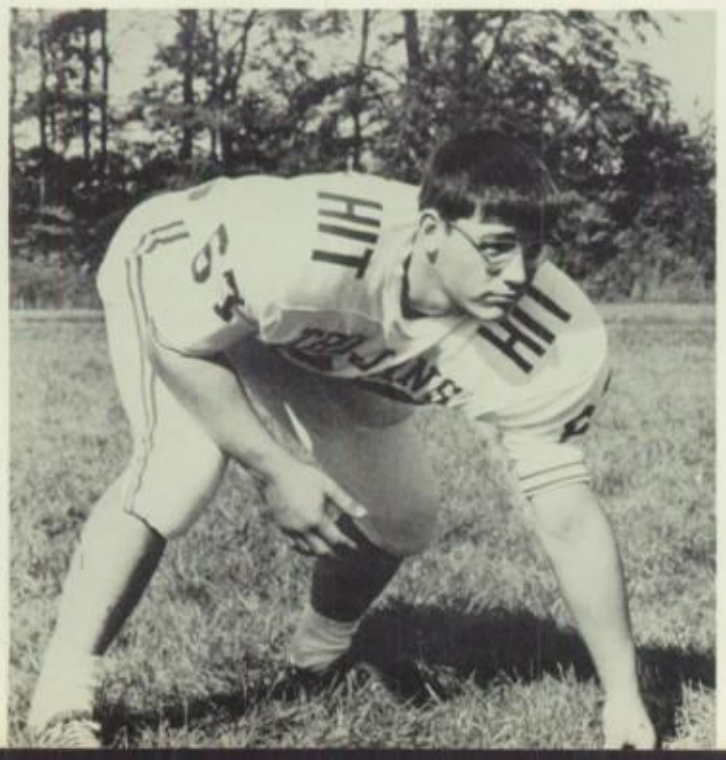

Phil Kimler

Don Grubb

Denny Marquart

Rick McElroy

SEASON'S RECORD

Opponents		*Findlay*
Lima	6	0
Fremont	20	16
Defiance	6	12
Fostoria	0	46
Marion	16	20
Lima Central Catholic	0	36

JUNIOR VARSITY

During the last week of August, forty-three summer-drenched sophomore boys came to the high school and started practicing hour after hour in the heat of the day. They gradually formed the rudiments of the junior varsity football team. From crude beginnings, the group developed into an effective working unit worthy of being called a team. A few had to drop out before school convened, leaving thirty-nine well-trained athletes. By the time the football season had started, they were waiting anxiously to exhibit their prowess. They achieved their goal to a certain extent, finally ending the football year with a 4-2 win and loss record. But the year did not end immediately. Those who were not trying out for basketball stayed with and worked with the varsity team.

ROW ONE: D. Bishop, S. Bloom, S. Windle, D. Menerey, D. Gonso, J. Farias, C. Core, S. Orton, J. McKinnell, T. Sherick. ROW TWO: T. Atkins, S. Lavender, K. Bame, D. Reamsynder, S. Burwell, F. Burke, L. Kimmel, E. Tipton, M. Greer, D. Schey, R. Long. ROW THREE: P. McCullough, P. Cramer, D. Dietsch, M. Bell, J. Courtney, G. McDaniel, E. Chatelain, J. Darnall, S. Wenner, R. Krout, T. McElligott, M. Holmes, J. Hossler, B. Householder, S. Gardiner.

J.V. CHEERLEADERS

L. Lutz, C. Littler, V. Adams, J. Delph, C. Jaqua, S. Wolfe.

The junior varsity cheerleaders, in conjunction with the varsity cheerleaders, produced an effective combination capable of boosting the morale of our rooters and urging our teams to strive harder toward victory. Having been selected by a panel of teachers, the six girls undertook the task of supporting the junior varsity teams and assisting the varsity cheerleaders in their work. They led the adult cheering section at the football games, led the entire cheering section at the junior varsity basketball games, and made a number of signs which were hung in the cafeteria. With the assistance of Mrs. Needler, their advisor, they organized all of their own cheers.

ROUNDBALLERS

SEASON'S RECORD

Opponents		*Findlay*
Toledo Macomber	54	65
Lima Senior	76	64
Lorain Senior	58	60
Elyria	42	46
Sandusky	52	48
Fremont	47	74
Lorain Admiral King	59	75
Fostoria	60	62
Marion	66	50
Mansfield	54	65
Lorain Senior	42	49
Toledo Libbey	65	64
Elyria	62	75
Sandusky	74	57
Fremont	50	78
Lorain Admiral King	55	88
Mansfield	80	77
Marion	60	57

The Trojan basketball team provided another exciting season for its fans this year. Hopes were high at the start of the season. Led by a forward wall of Al Edginton, Mike Rieker, and John Hollingsworth and by the playmakers Mike Wall and Greg Lishawa, they sported probably the tallest team in the Buckeye Conference.

Coach Stozich and the team started the season very well, with some expert playing, and managed to transform the student body into one of the most enthusiastic and vociferous cheering sections in many years. The year ended, however, with an 11-7 record, 9-5 in the Buckeye Conference. The reserves compiled the reverse, a 7-11 log for the season.

Mike Rieker was selected to the first team of the Buckeye Conference, Greg Lishawa to the second team, and John Hollingsworth to the third team.

Coach Stozich, Coach Curlis, M. Rieker, J. Ferguson, J. Stozich, R. Blem, A. Edgington, M. Wall, S. Price, R. Lishawa, J. Hollingsworth, G. Lishawa, J. Poff, Coach Lobb, J. Baron.

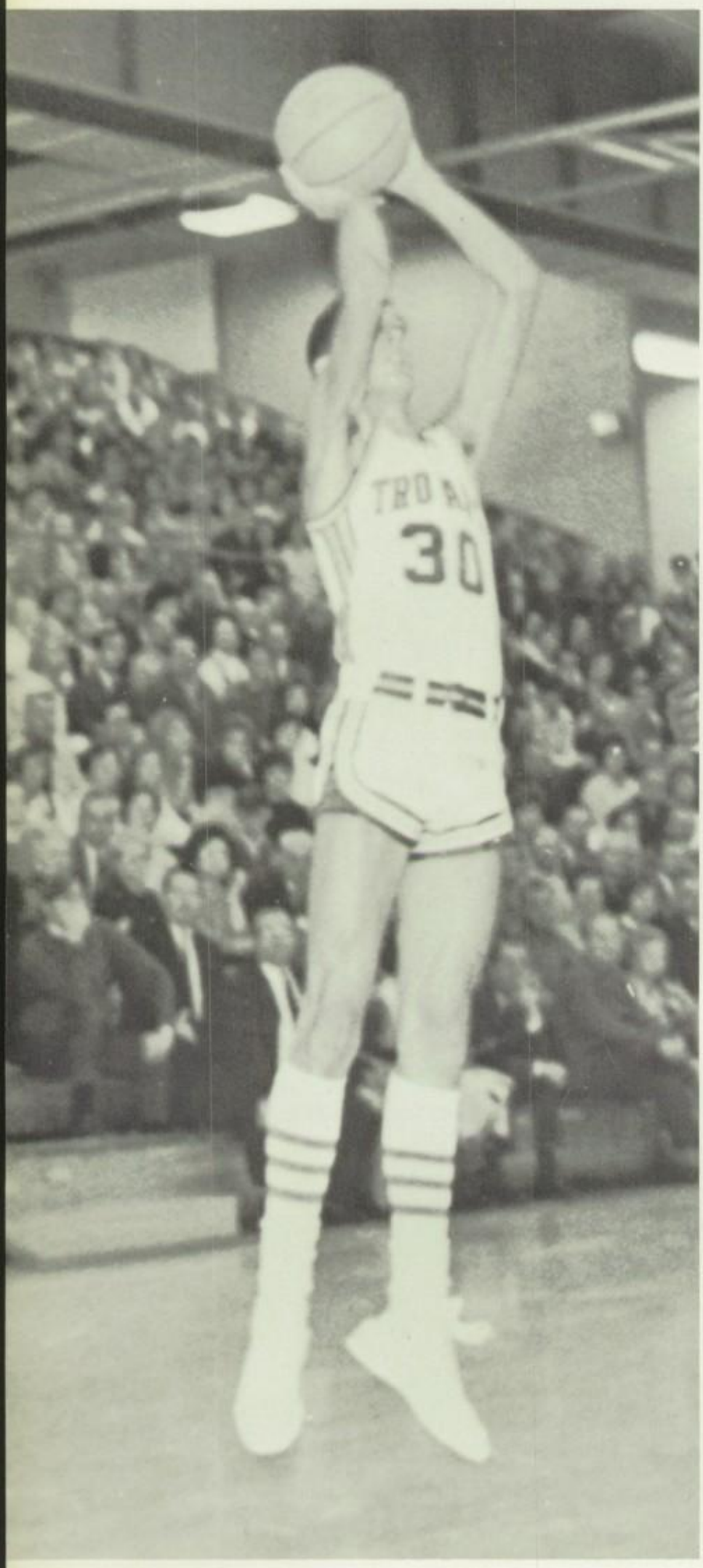

VARSITY

ROW ONE: D. Dietsch, E. Chatelain, L. Browning, T. Moore, J. Peterson, J. Walton, K. Woodruff.
ROW TWO: D. Wirtz, J. Edelbrock, S. Wenner, J. Darnall, D. Barnes, D. Reamsnyder, J. Courtney.
ROW THREE: Coach Lobb, S. Misamore, P. McCune, M. Wisner, B. Brown.

The junior varsity basketball team at Findlay, in its first year with Coach Lobb, did a fine job of serving its purpose. Besides gaining valuable playing experience, the boys many of them the future basketball varsity at our school, managed to compile a 7-11 record for the season. Any of the members of this team would agree that the time spent was worth it, if only for gaining the ability to set up a goal and reach it honorably.

JR. VARSITY

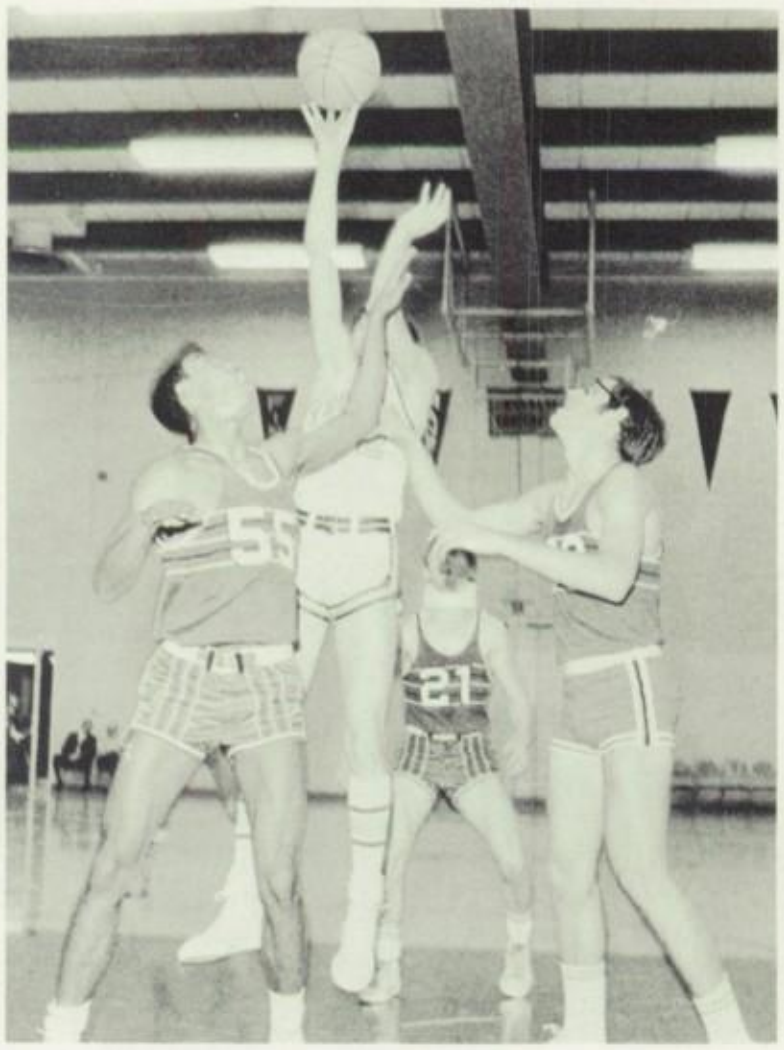

SEASON'S RECORD

Opponents		*Findlay*
Toledo Macomber	35	43
Lorain Senior	54	48
Elyria	44	41
Sandusky	53	55
Fremont	29	42
Lorain Admiral King	50	47
Fostoria	45	50
Marion	41	35
Mansfield	55	68
Lorain Senior	36	49
Toledo Libbey	44	38
Elyria	57	45
Sandusky	34	27
Fremont	52	57
Lorain Admiral King	44	47
Mansfield	34	38
Marion	32	37

VARSITY CHEERLEADERS
ROW ONE:
S. Barrett
V. Bader
ROW TWO:
D. Lee
S. Kissick
ROW THREE:
P. Lawrence
L. Adler

Every person has a different method of measuring the success of cheerleaders: how good-looking they are, how short their skirts are, or how many games our teams win. But it is very likely that the success of varsity cheerleaders during a given year can be measured and appreciated best by looking at the one essential criterion: spectator participation. Our student body and the rest of the cheering section this year were the most enthusiastic supporters our athletic teams have had in many years.

G.A.A. BASKETBALL

Six players on a basketball team, a penalty for dribbling too long, a penalty for crossing the mid-court line — does this sound like the basketball game you know? It probably does not sound familiar, because this is girls' basketball. Coached by Mr. Rosencrans and Miss Andrews, the G.A.A. team extended their winning record into another year.

The high point-getter for the varsity team, and also the most valuable player, was Sara Stalter. Captain Debbie Rosencrans also helped make the points and gain the victories.

ROW ONE: C. Archable, B. Blosser, B. Gibbs, A. Spitler, L. McManigell, N. Pfeiffer, P. Holmes. ROW TWO: J. Cole, D. Rosencrans, D. Turner. ROW THREE: P. Conine, S. Stalter, P. Leichty, C. Adair, C. Aller, B. Barnes.

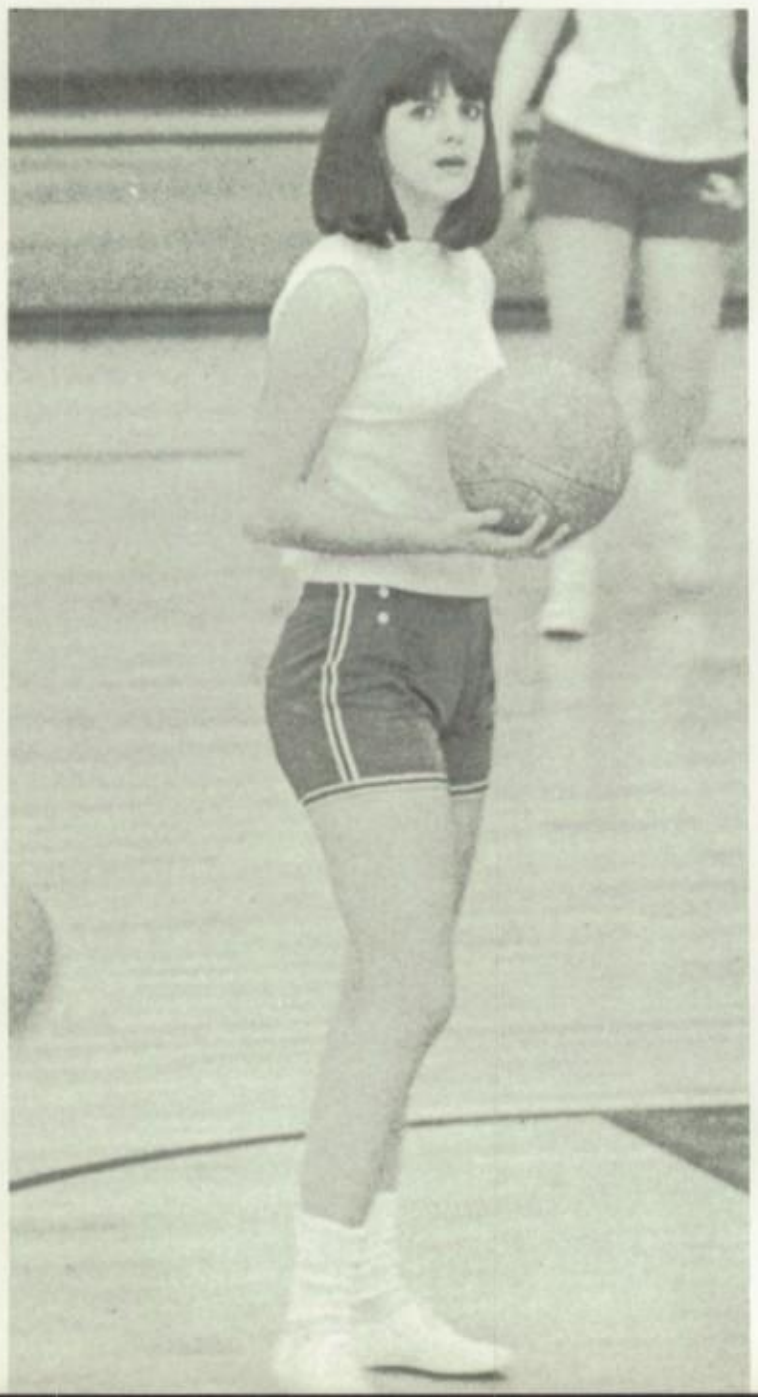

LEADERS' CORPS

The Leaders' Corps is a new organization in our school, started this year by the girls' gym teachers, Miss Andrews and Mrs. Needler. The purposes are to provide a select group of girls with the opportunity to be of help to the physical education department, and also to accomplish some of the little necessary jobs that just never seem to get done. The girls who were chosen for the group gave up some of their study hall time to work in and around the gym. When classes were meeting, they took attendance, led exercises, and checked on showers. At other times they organized equipment or took care of other jobs.

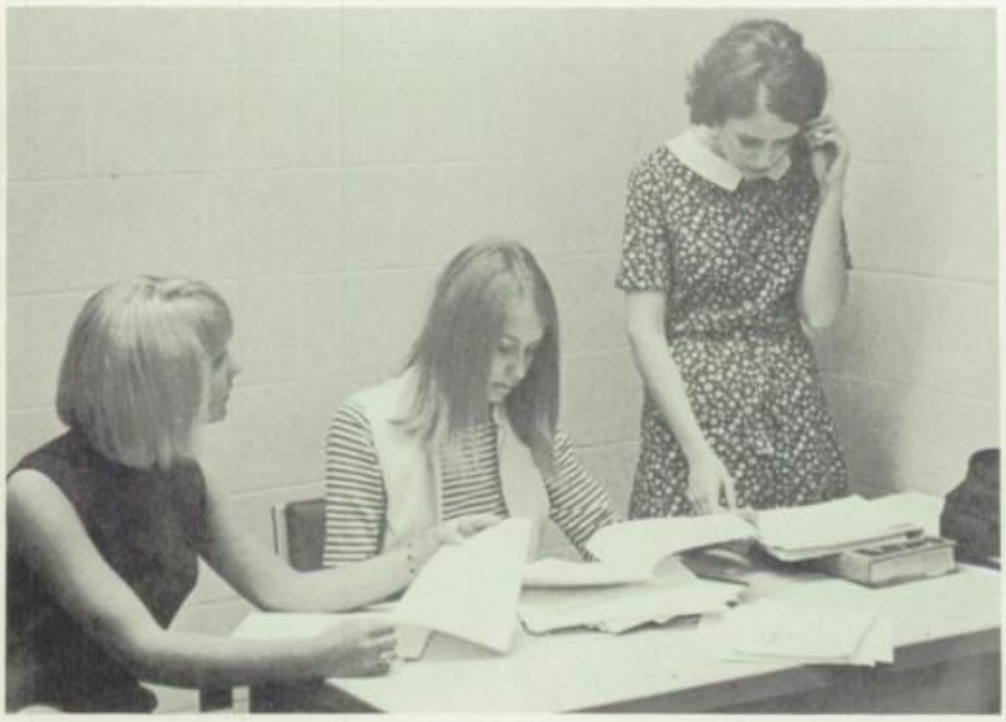

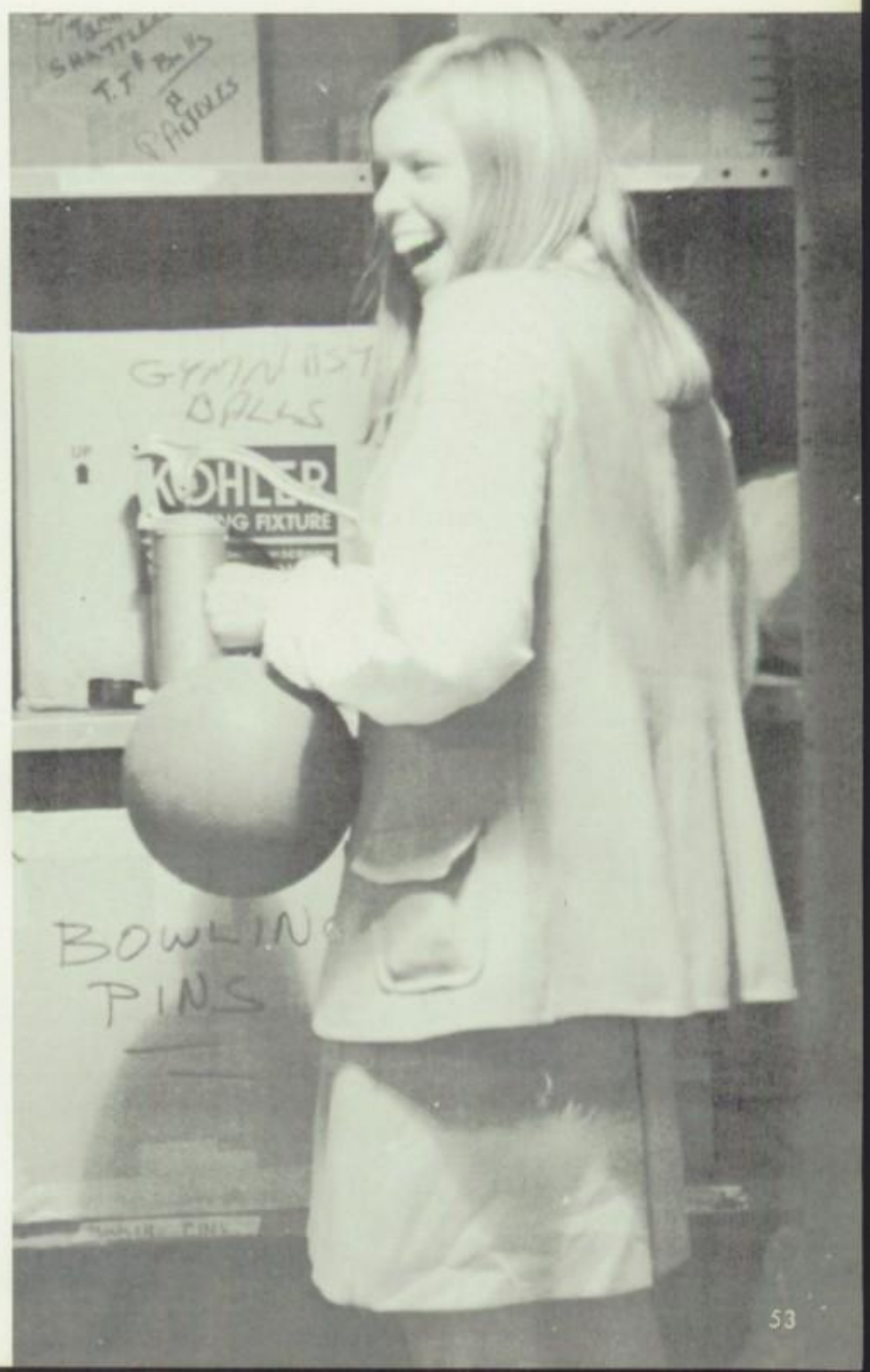

KARATE

The administration and faculty at our school are always interested in satisfying the wants of the students, in particular their desires in the area of physical education. So, following an assembly on karate, when several indicated an interest in it, arrangements to satisfy them were made which resulted in the karate class that meets at night. After basic instruction, the students learn katas, patterns of counterattack and defense, in preparation for fighting. Under their instructor, Bob Jeffery, they hope to earn their green belts soon.

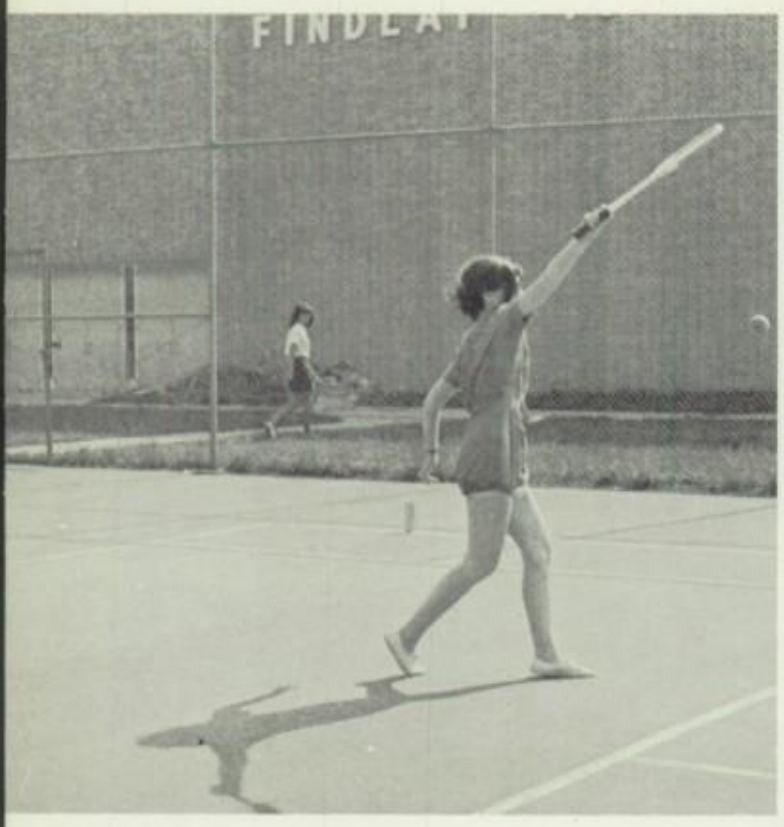

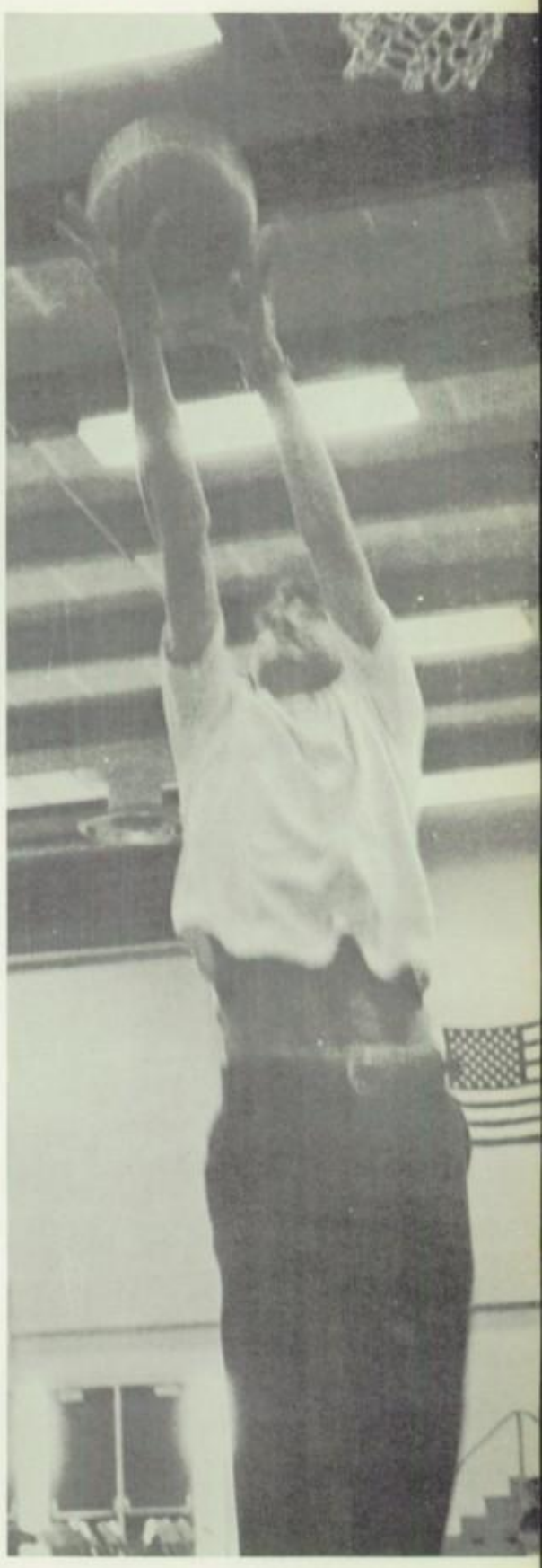

INTRAMURALS

Not everyone is co-ordinated enough or well-enough physically adapted to play on varsity teams. But a lot of people can play well and get enjoyment from it. It is for this reason that the intramural program was set up. Mr. Hoover, Miss Andrews, and Mrs. Needler arranged basketball for boys and volleyball, golf, and other sports for girls.

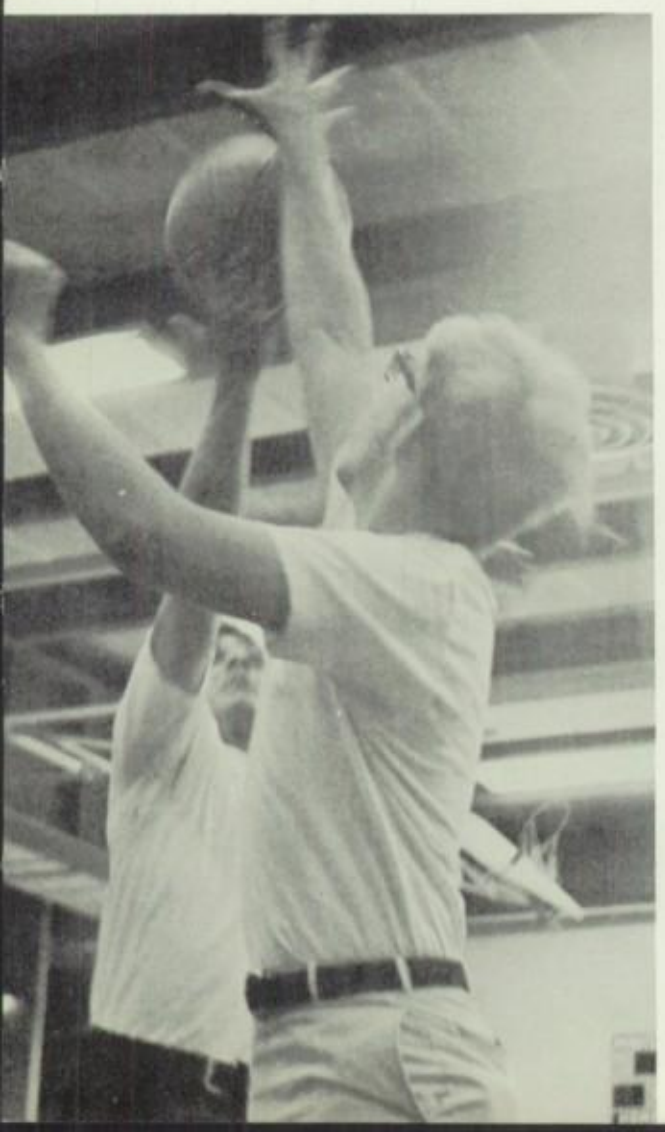

VARSITY: ROW ONE: D. Stout, J. Moore, T. Krantz, B. Spoon, S. Bushong. ROW TWO: M. Delaney, D. Stout, F. Burke, R. Clark, D. Bishop.

SEASON'S RECORD

Opponents		*Findlay*
Sandusky	35	6
Mansfield	29	14
Carey	220	23
Fremont	36	8
Marion	19	28
Whitmer	28	11
Ottawa-Glandorf	22	19
Defiance	29	11
Shawnee	27	18

GRAPPLERS

JR. VARSITY: ROW ONE: B. Colvin, B. Lucas, M. Smith, S. Orton. ROW TWO: J. Horn, T. McElligott, M. Himes.

To habitual television viewers, high school wrestling may seem dull. There are no nets to bounce off, nor are there tag teams or masked monsters. Thus genuine wrestling is a difficult skill to develop.

This past winter sports season brought together athletes with some of the most muscular and agile bodies in the school. Commonly known as the Findlay High School wrestling team, these boys limbered up and forced themselves into the peak of physical condition. Faced with a lack of size as a team, they made up for it by a fierce determination and aggressiveness.

Although the Trojan record was not especially impressive, Jeff Moore placed first in sectionals; Mike Delaney, third.

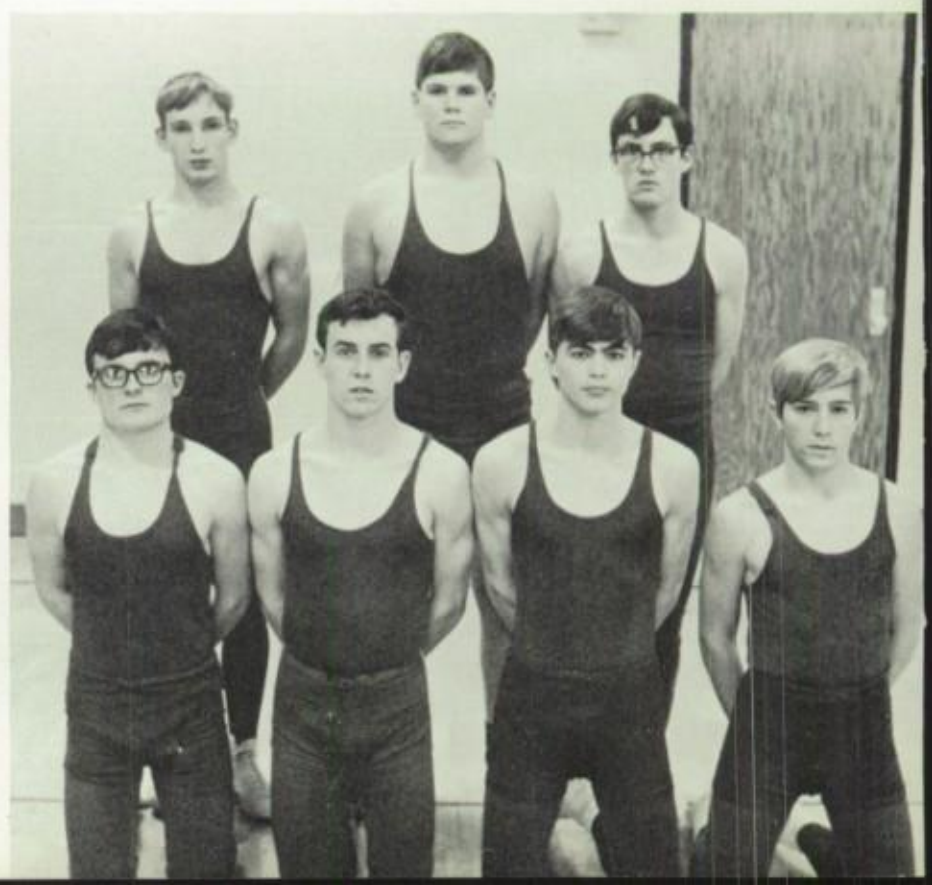

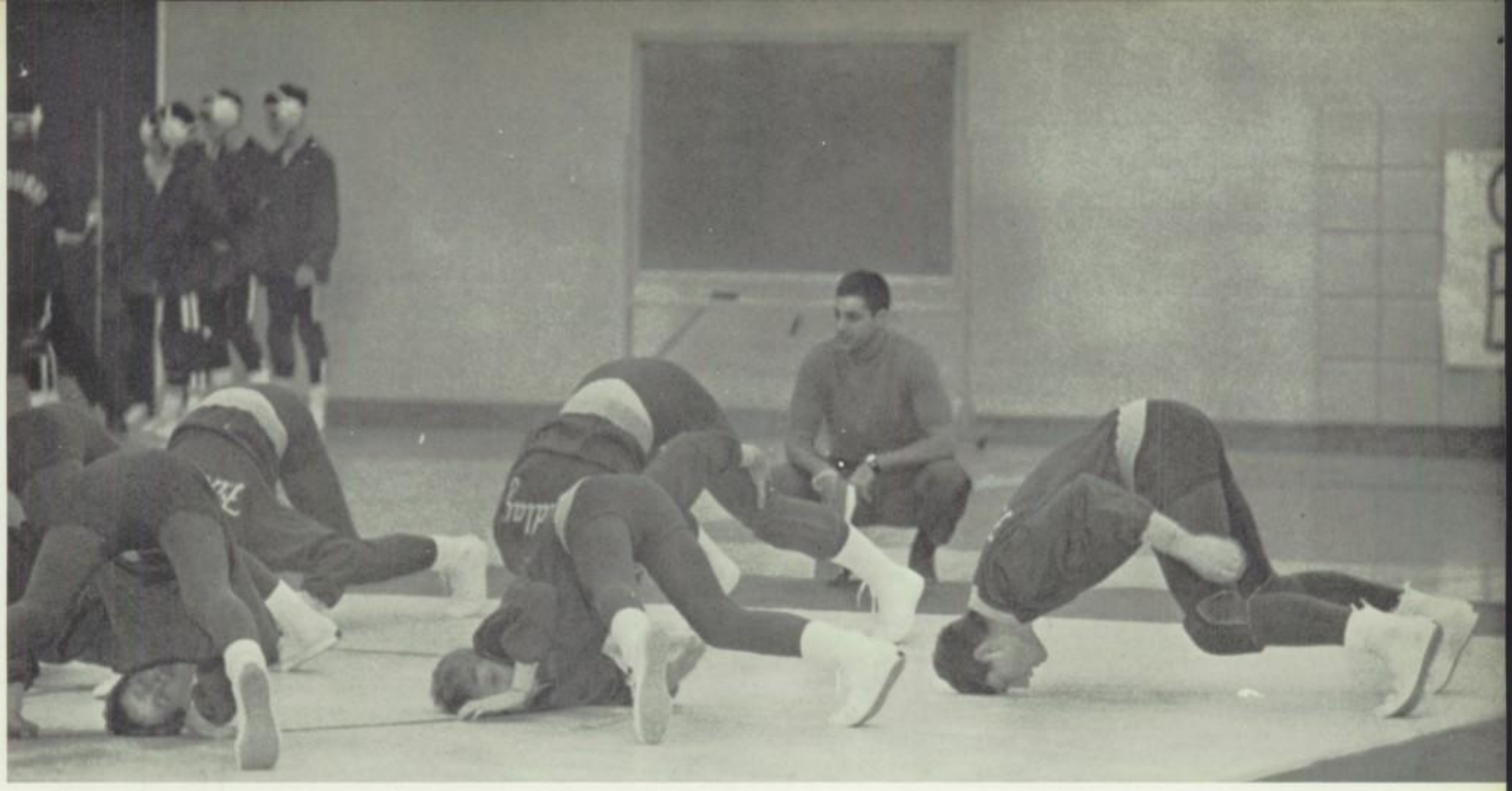

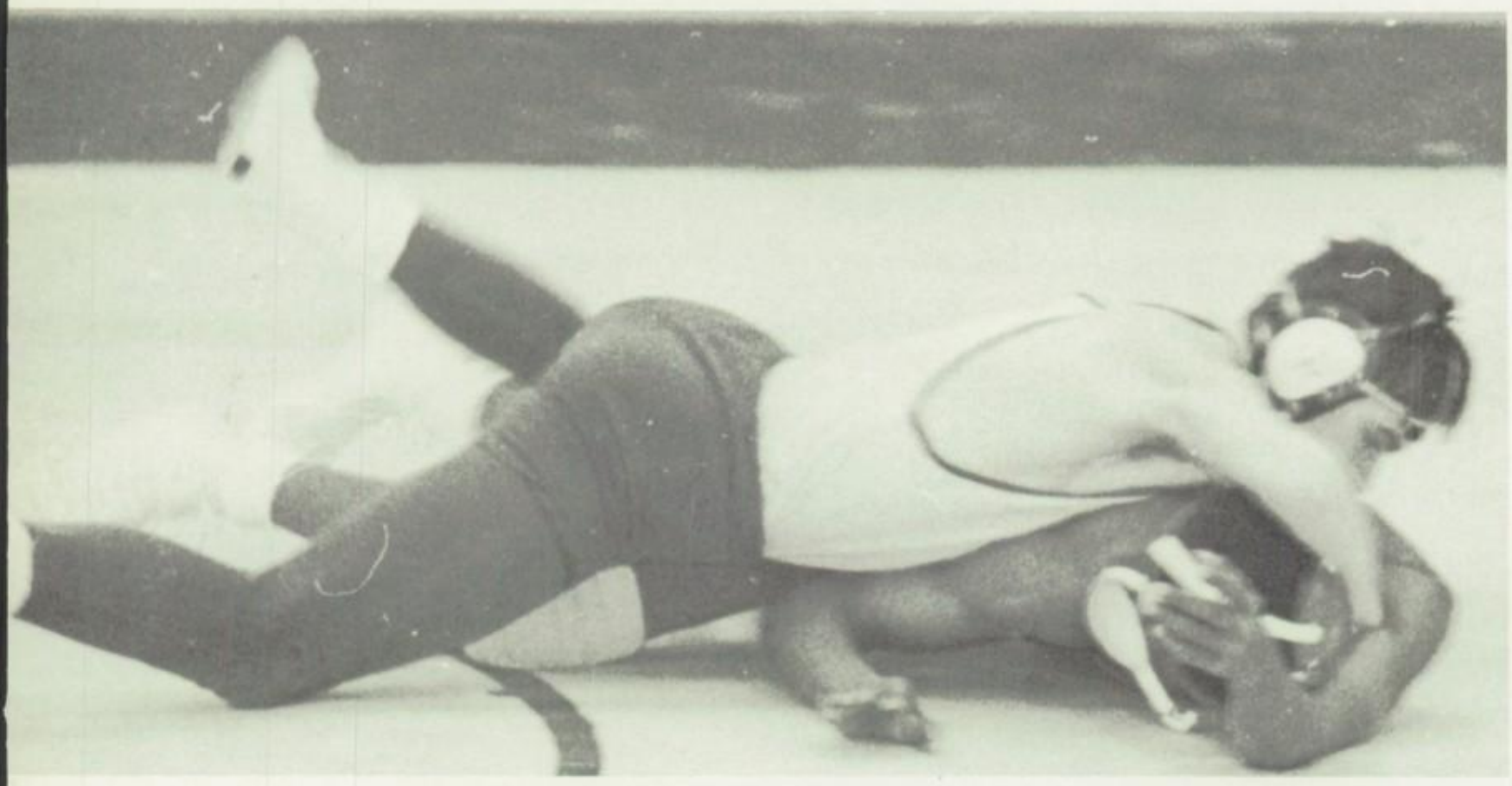

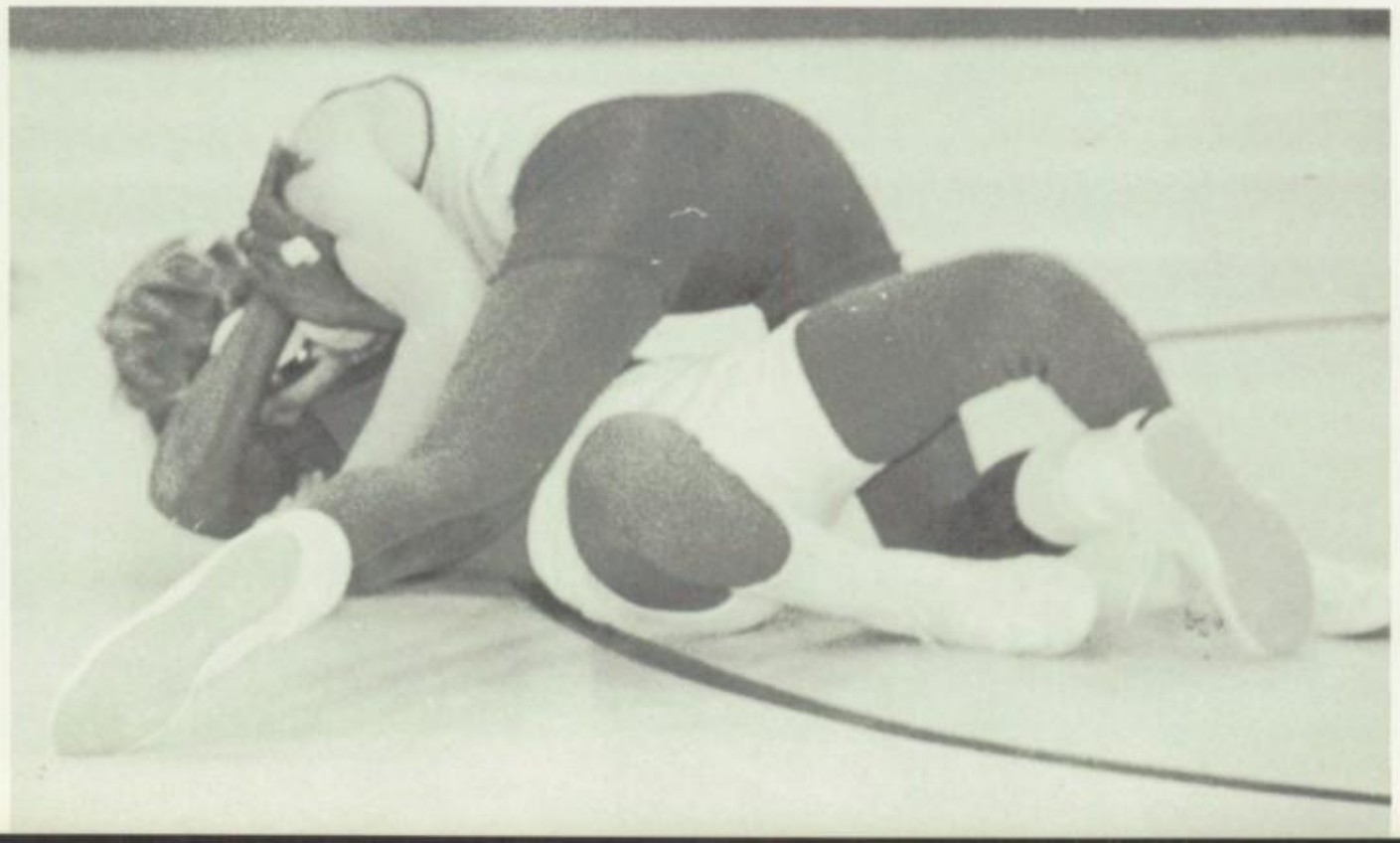

ROW ONE: L. Burrell, J. Stevens, L. Reitsema, B. Wittenmyer, S. Silverstein. ROW TWO: S. Tille, S. Mathias, J. Strathman, C. Brandman, B. Schuck, L. Bish, S. MacLean, M. Adams, Mr. Repp. ROW THREE: B. Lord, L. Davis, L. Hart. ROW FOUR: B. Scott, H. Gottschalk, M. Hurt, W. Snow, J. Majerus, M. Hardman, G. Kuck, M. Rosati, S. Pratt, B. Mauer, B. Buffington.

TANKERS

People gasping for breath, arms thrashing, legs kicking, a burning pain in the chest — what do all of these things bring to mind? Into the minds of many comes the thought of the high school swimming team. Whether at practice or in a meet, they try constantly to better themselves, struggling valiantly against time and the capabilities of their bodies. To them the fatigue of all-out physical exertion is not an occasional calamity, but an everyday occurrence, which they accept as part of the prerequisites for high achievement.

The boys who were the members of the team this year found their efforts well-rewarded, as they came home with the Buckeye Conference championship, the only such victory for any athletic team. The free-style and medley relay teams, Jerry Stevens, and Larry Reitsema qualified to compete at the state meet, but only Jerry managed to score any points in the competition there.

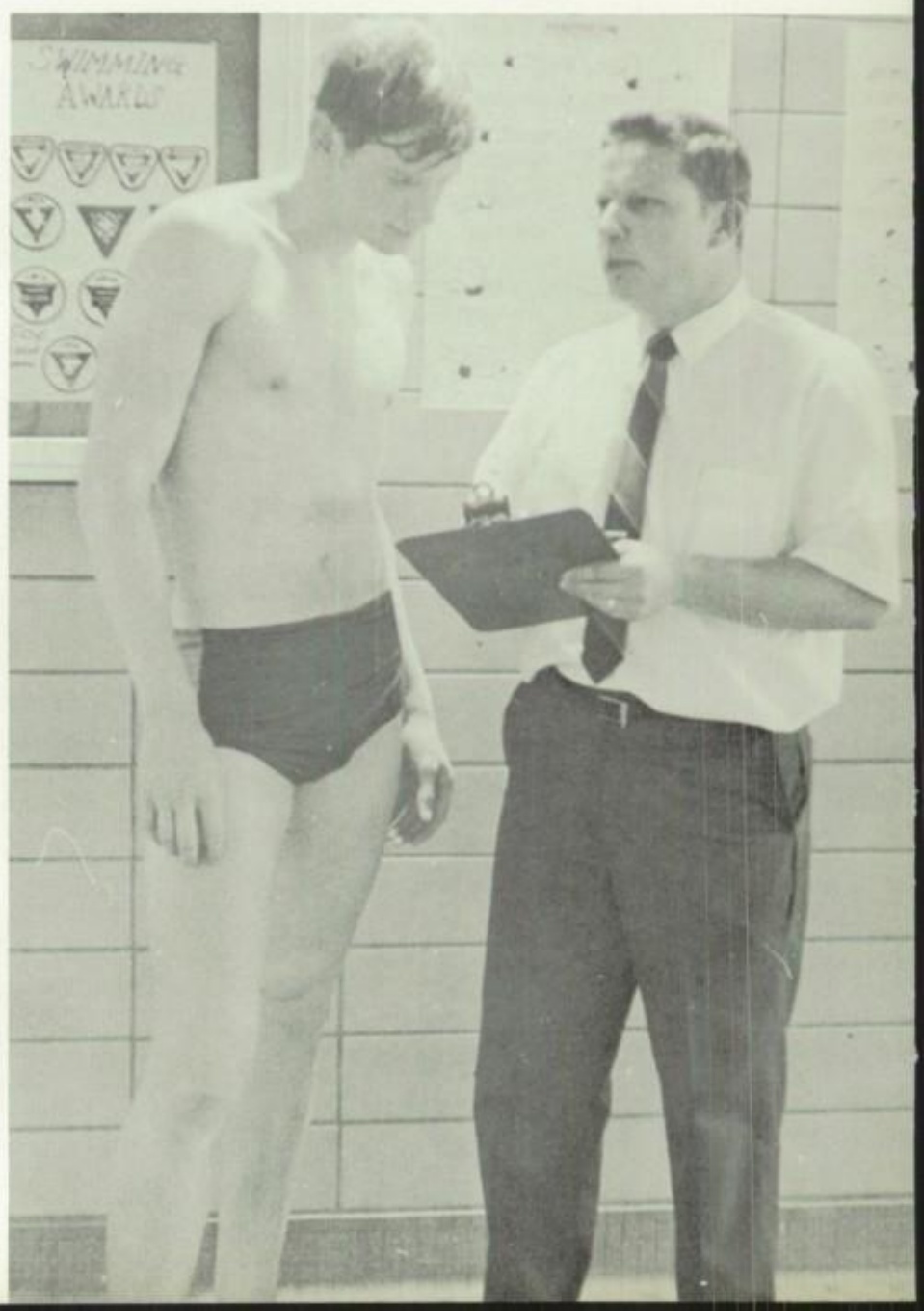

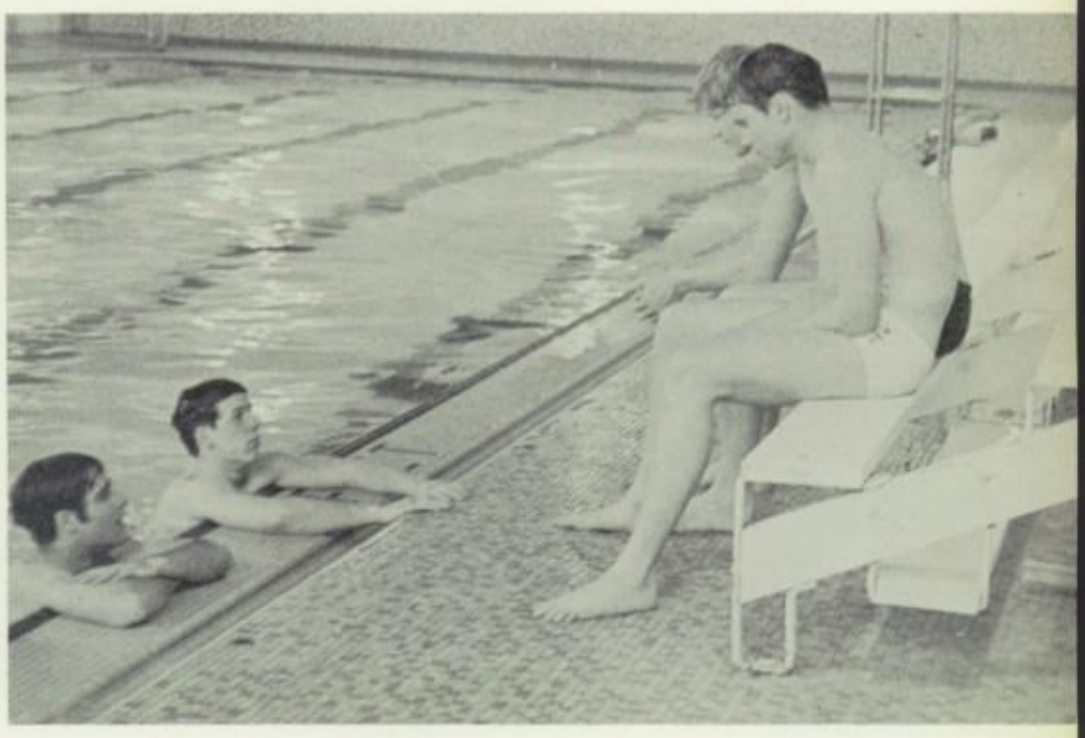

SEASON'S RECORD

Opponents		*Findlay*
Lima Senior	60	35
Sandusky	47	48
Marion	29	66
Fremont	48	47
Toledo St. Johns	32	63
Toledo DeVilbiss	26	69
Mansfield Senior	47	48
Lima Shawnee	51	44

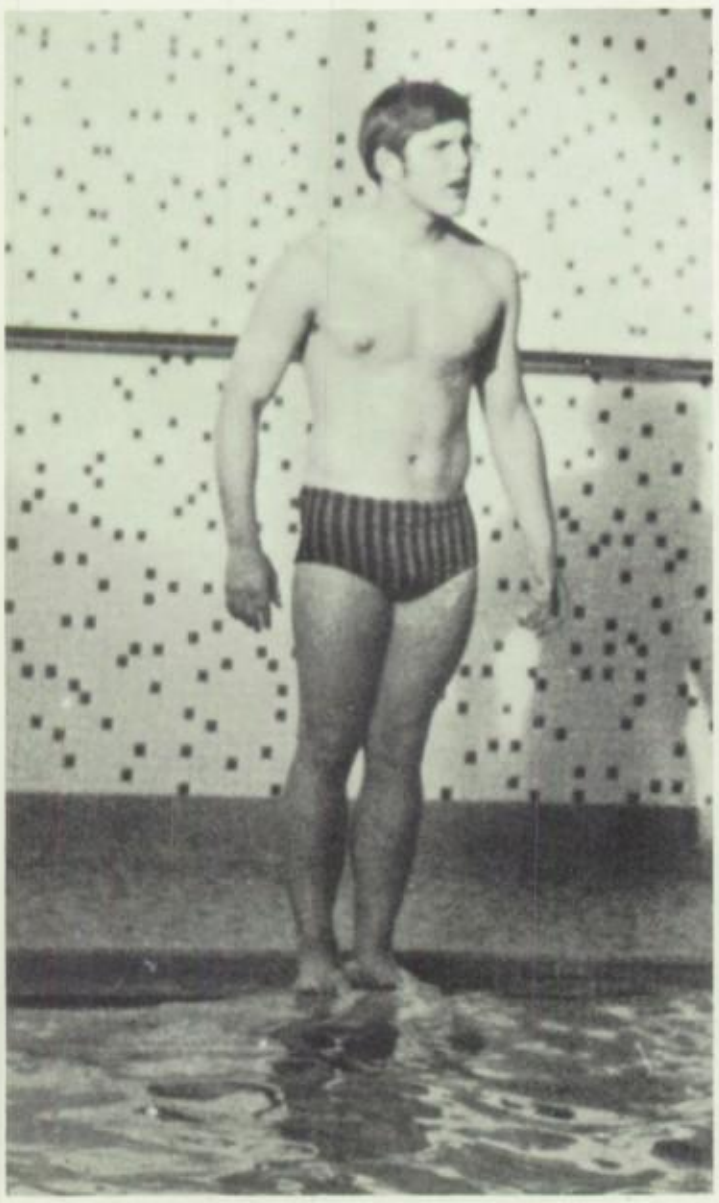

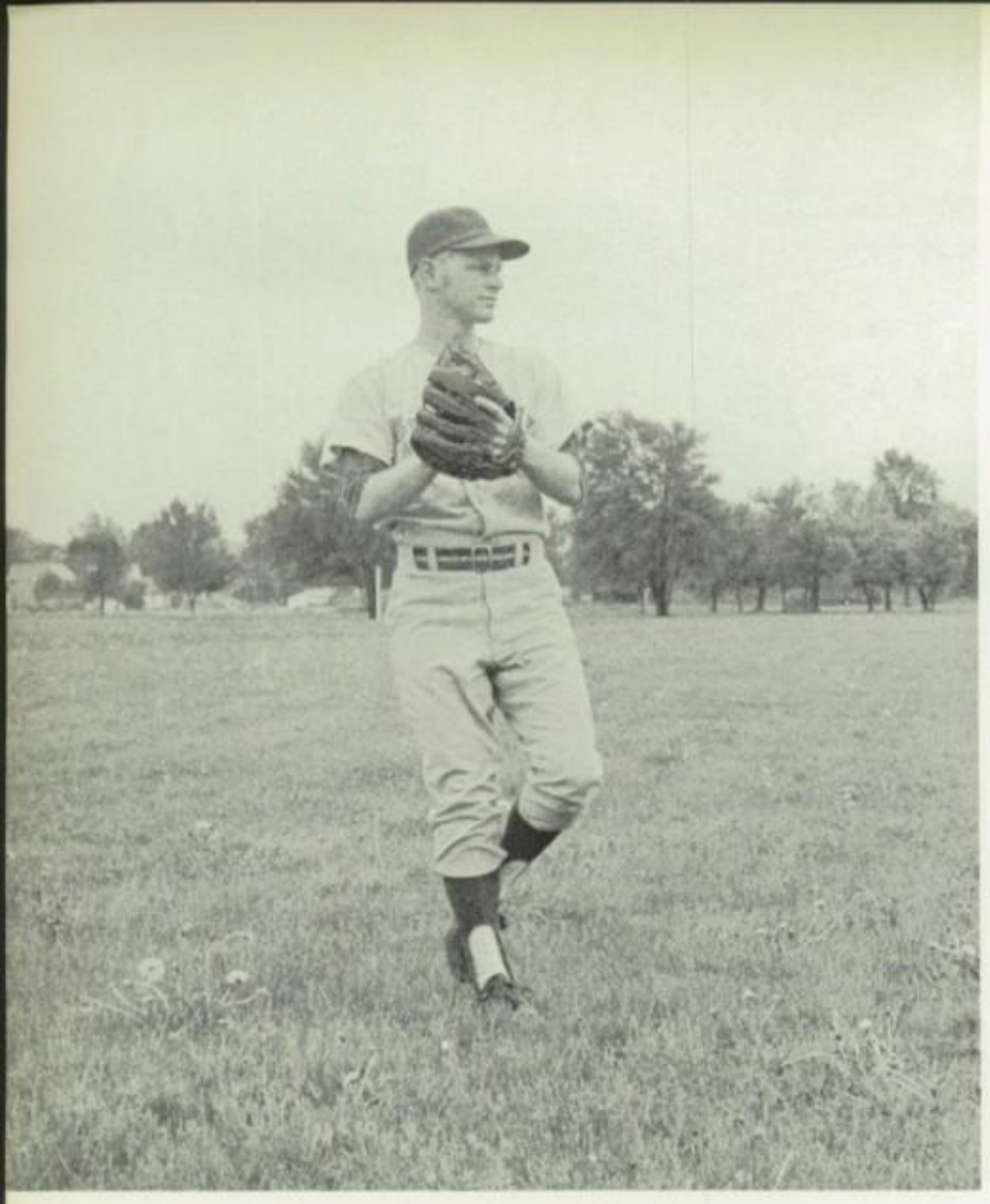

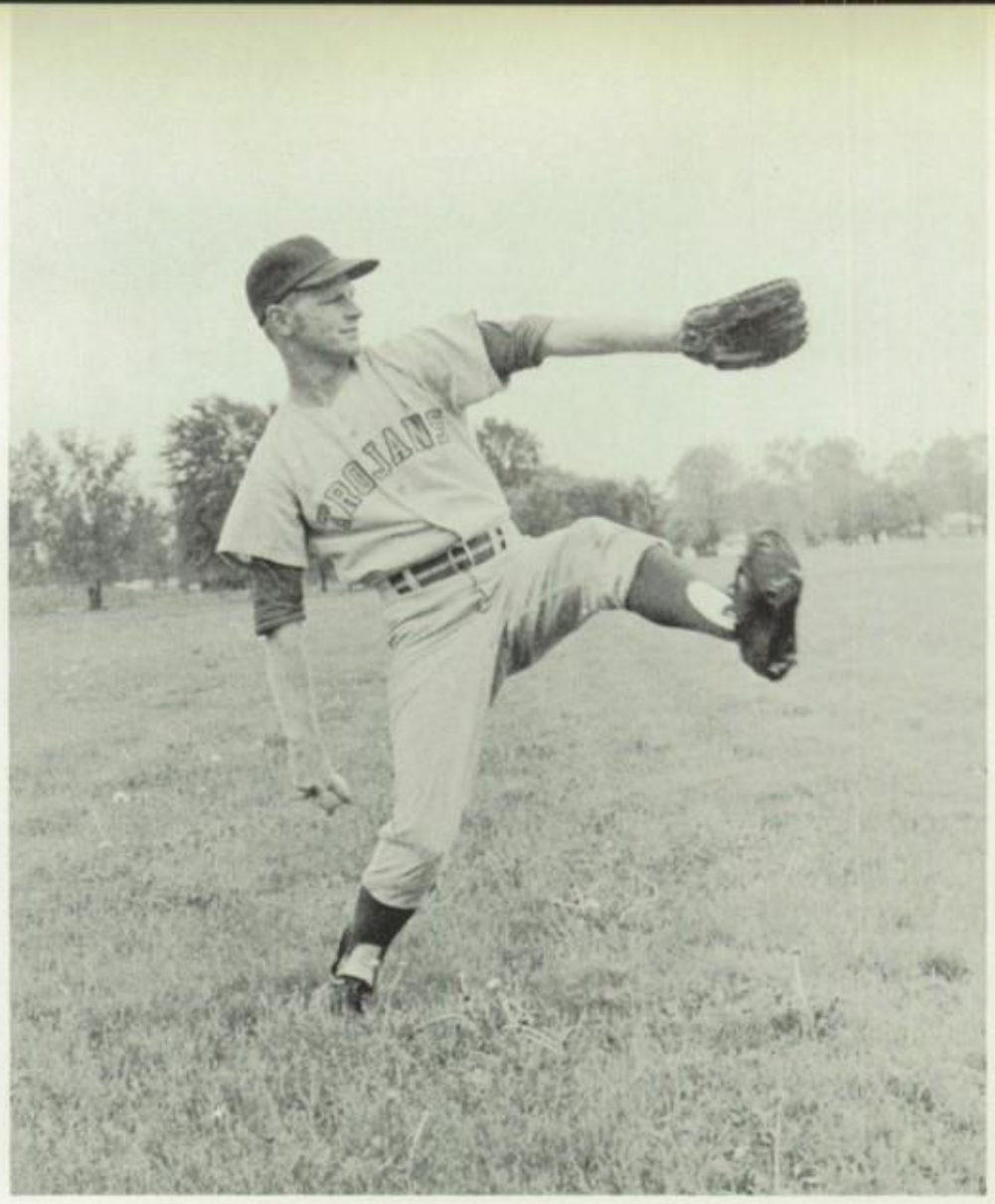

DIAMONDMEN

Before the baseball team had played any games, Coach Curlis, assisted by Coach Rose, thought that the year would be mainly one of giving the players experience. After all of the games had been played, he was sure that this was the case. The only seniors on the team, Jerry Aller and John Koehler, served as captains for them. They won only three games, while losing ten, but the best hitting average and the best fielding average were earned by juniors, Bob Colvin and Jim Baron respectively.

ROW ONE: T. Wall, D. Gonso, J. Baron, D. Reamsnyder, J. Koehler, T. Zellers. ROW TWO: R. Blem, T. Moore, K. Woodruff, B. Scott, B. Colvin, J. Aller, Coach Rose. ROW THREE: J. Poff, M. Bell, H. Gottschalck, M. Warner, R. Hamlin, K. Aerni, S. Moorhead, Coach Curlis.

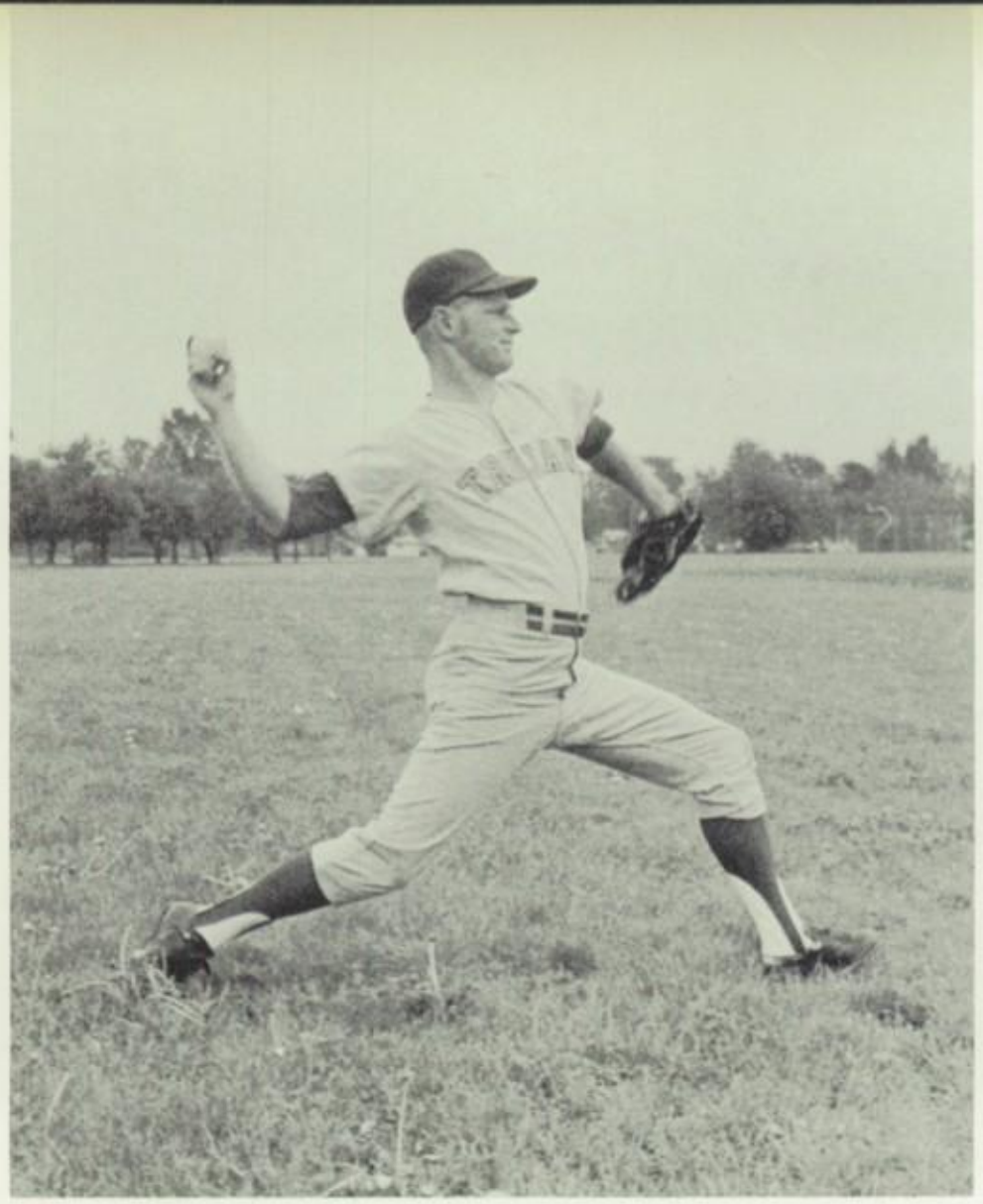

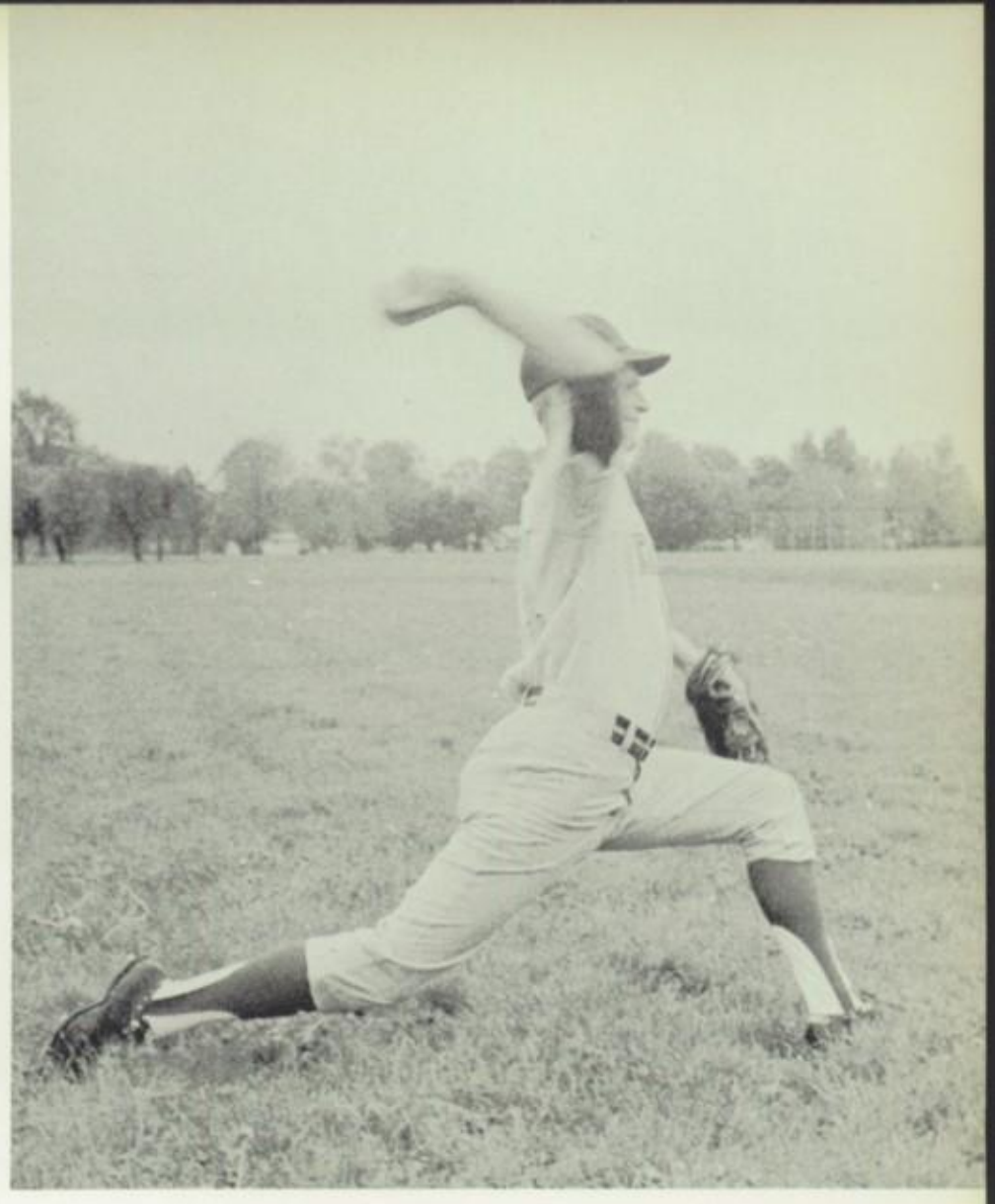

SEASON'S RECORD

Opponents		*Findlay*
Lima Senior	14	0
Marion Harding	5	1
Lima Shawnee	4	1
Sylvania	9	3
Bowling Green	1	9
Marion Harding	6	4
Fremont Ross	8	4
Kenton	1	9
Lima Senior	9	4
Leipsic	4	2
Delphos St. John	2	5
Lima Central Catholic	1	0
Mansfield Senior	8	2

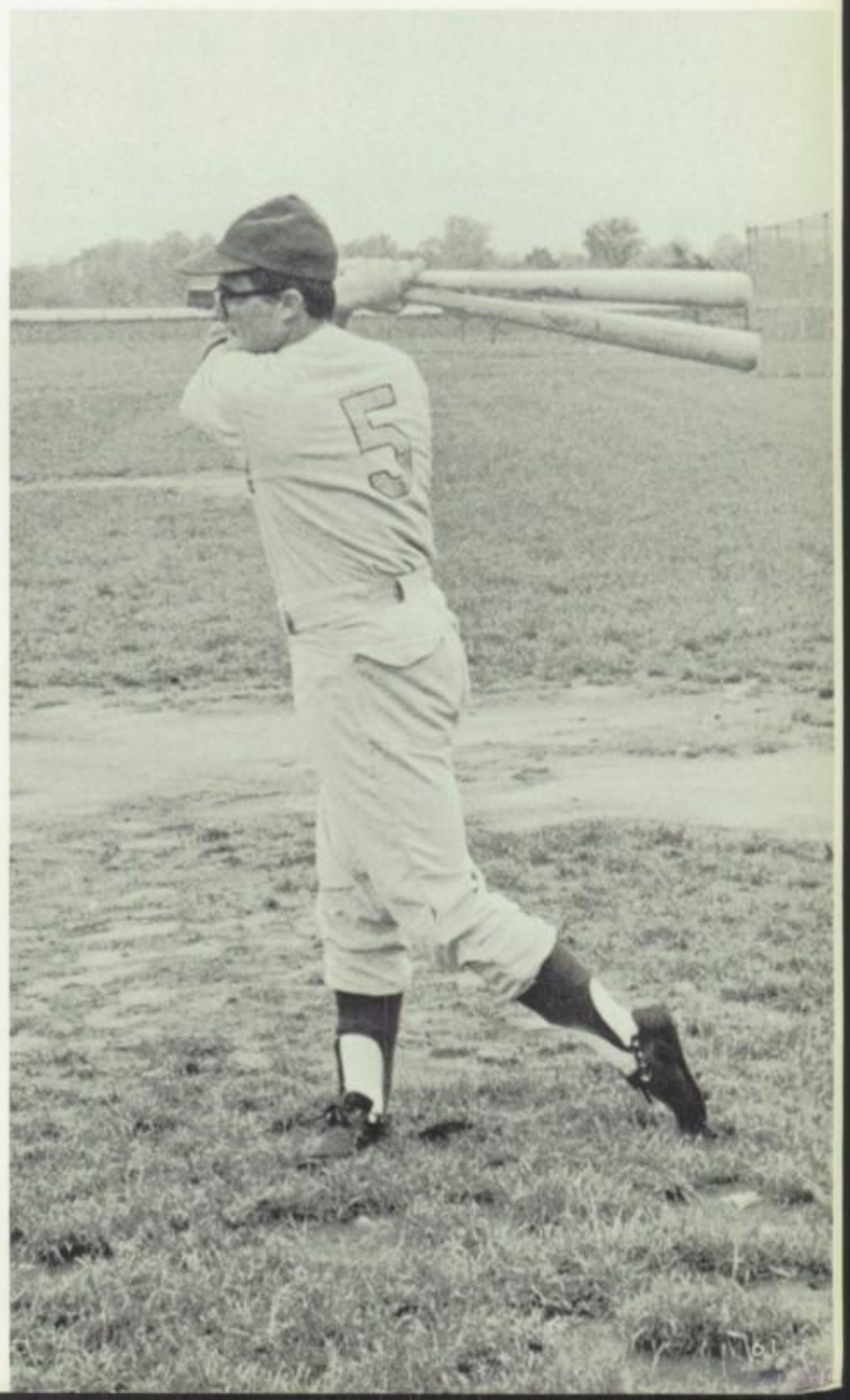

THINCLADS

SEASON'S RECORD

Opponents		*Findlay*
Fostoria	29	98
Bowling Green	19	108
Lima Shawnee	75	52
Marion Harding	77½	49½
Tiffin Columbian	62	65
Fremont Ross	49	78
Lima Senior	57	70
Oregon Clay	57½	69½

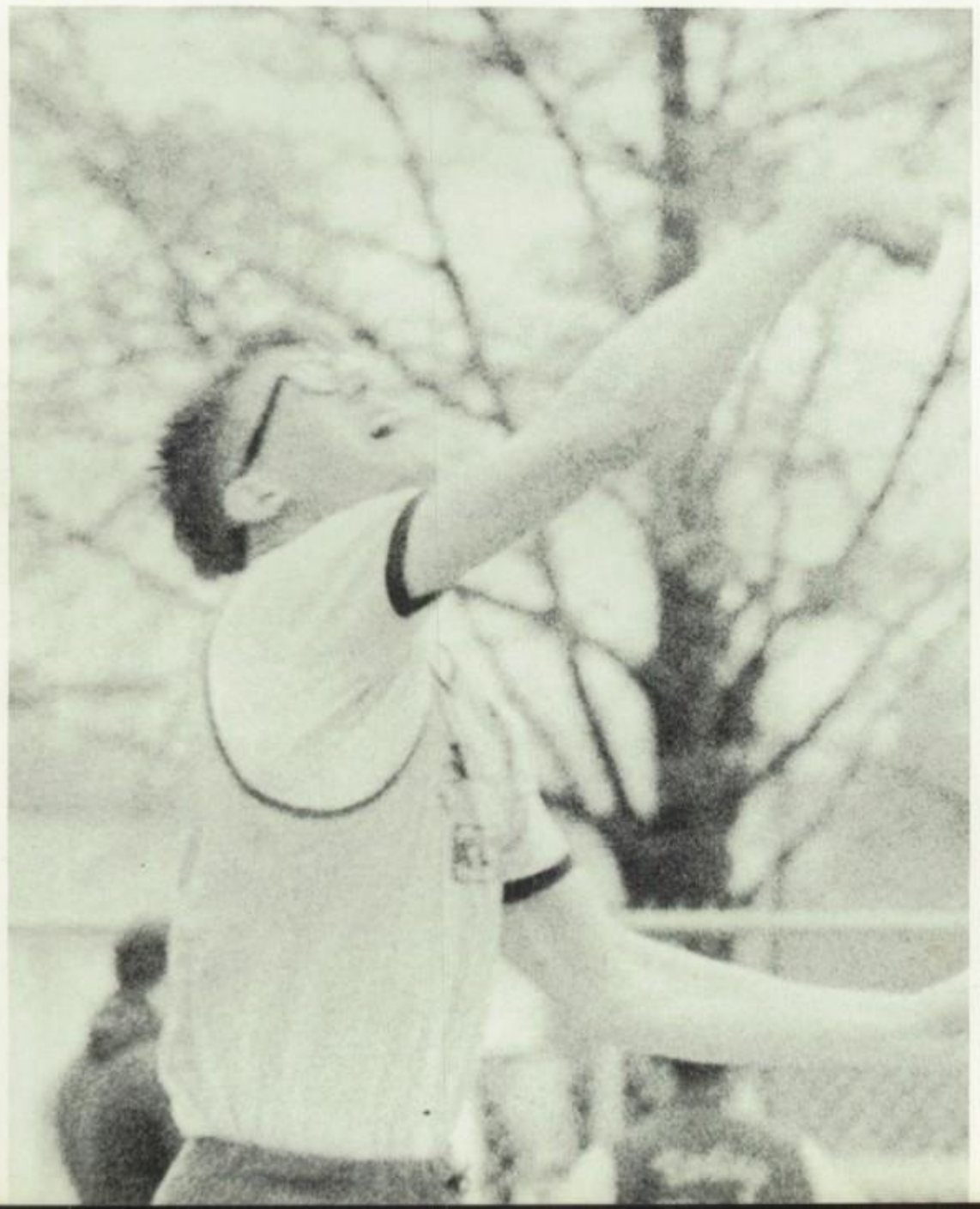

FIRST ROW: P. Youngpeter, C. Herring, M. Corder, D. Menery, H. Francks, C. Core, J. Mathias, K. Virgin. SECOND ROW: Coach Didich, Coach Lobb, B. Redman, P. Heckleman, D. Barnes, J. Shadle, D. Curry, R. Brumley, D. Lehman, D. Hudson, B. Lucas, R. Ensling. THIRD ROW: J. Horn, P. Winans, T. Lubinski, K. Bame, K. Schall, G. McDaniel, G. Shaner, J. White, R. Sterling, FOURTH ROW: S. Misamore, J. Rader, W. Zahler, D. Bishop, M. Wall, J. Schluckebier, G. Bowman, A. Edgington.

Constant practice, unrestrained will power, indomitable spirit, and courage in the face of opposition will get you almost anything you want, and for the track team this year it got them a 6-1 dual meet record and a very successful season. The team, under Head Coach Didich and Associate Coach Lobb, started to work out on the college track before the snow was entirely gone this spring. Many times they arose before dawn to come to the track for running and conditioning.

En route to this fine record and placing third in the Fremont Night Relays and fourth in the district meet, many fine achievements were recorded. Al Edgington, who also was our best performer in the 120 high hurdles and competed in the shot put and 180 low hurdles and other events, broke a school record for his toss of the discus. He was second in points to Rich Brumley, who competed in the 100, the 220, and relay teams. Captain Mike Wall was third high.

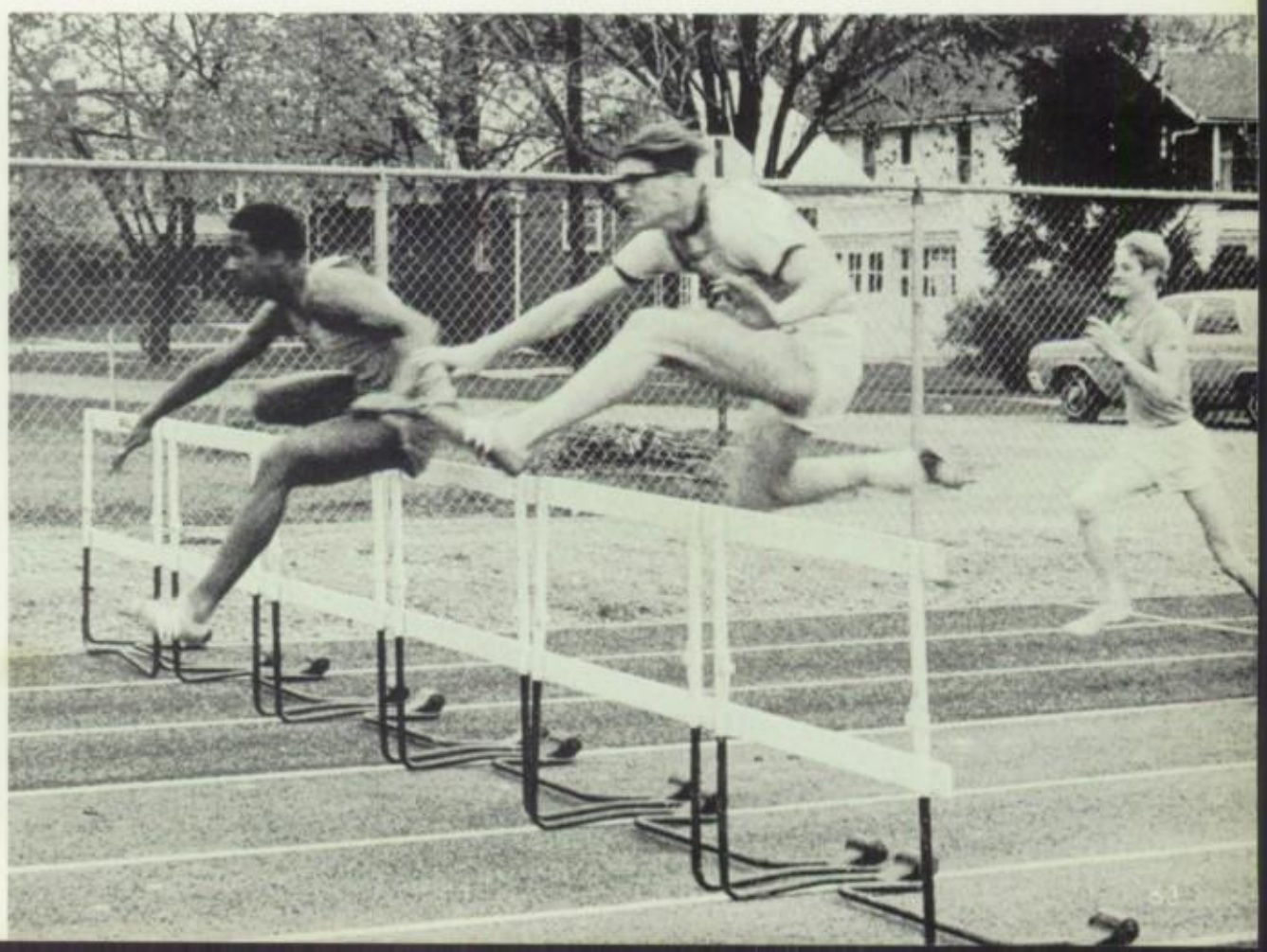

NETTERS

ROW ONE: P. Fairchild, D. Somers, R. Wynkoop, D. Burr, M. McGuire, D. Stealey. ROW TWO: P. HAZELTON, B. Stauffer, Coach Hoover, K. Bookwalter, D. Kuck.

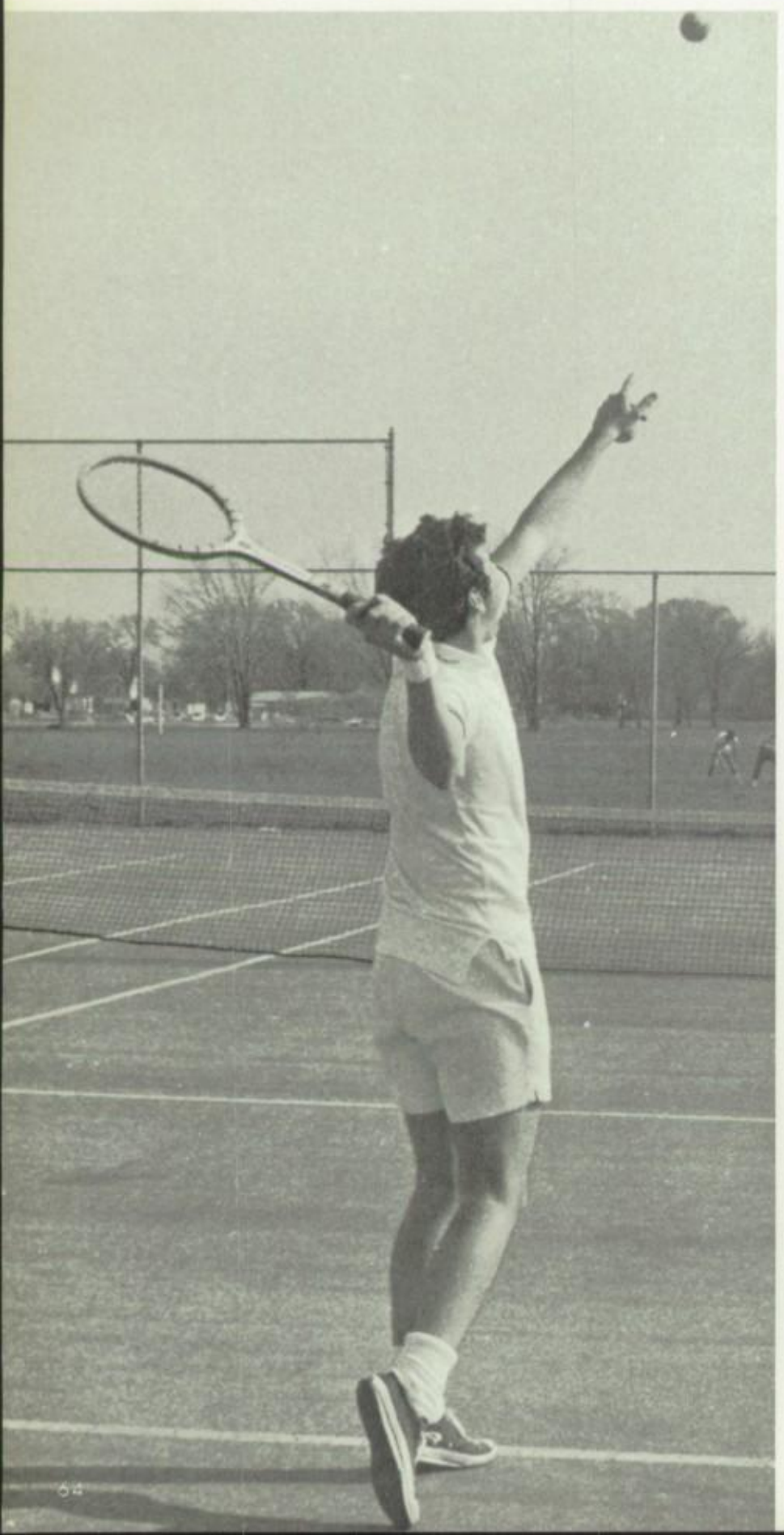

When February came around, Coach Hoover, in his first year at the helm of the tennis team, figured he would have to use the year as one of building, since he had only one returning letterman. A large group of boys turned up to try out for tennis, and they started to work out in the gym immediately so that they would be in prime shape by the time of the first match. Before many matches, it became evident that the netters were not going to be content with a losing year. The top players were all seniors anyway, and they wanted to win. By the end of the season they had compiled an 8-5 record, in addition to placing third in the sectionals competition.

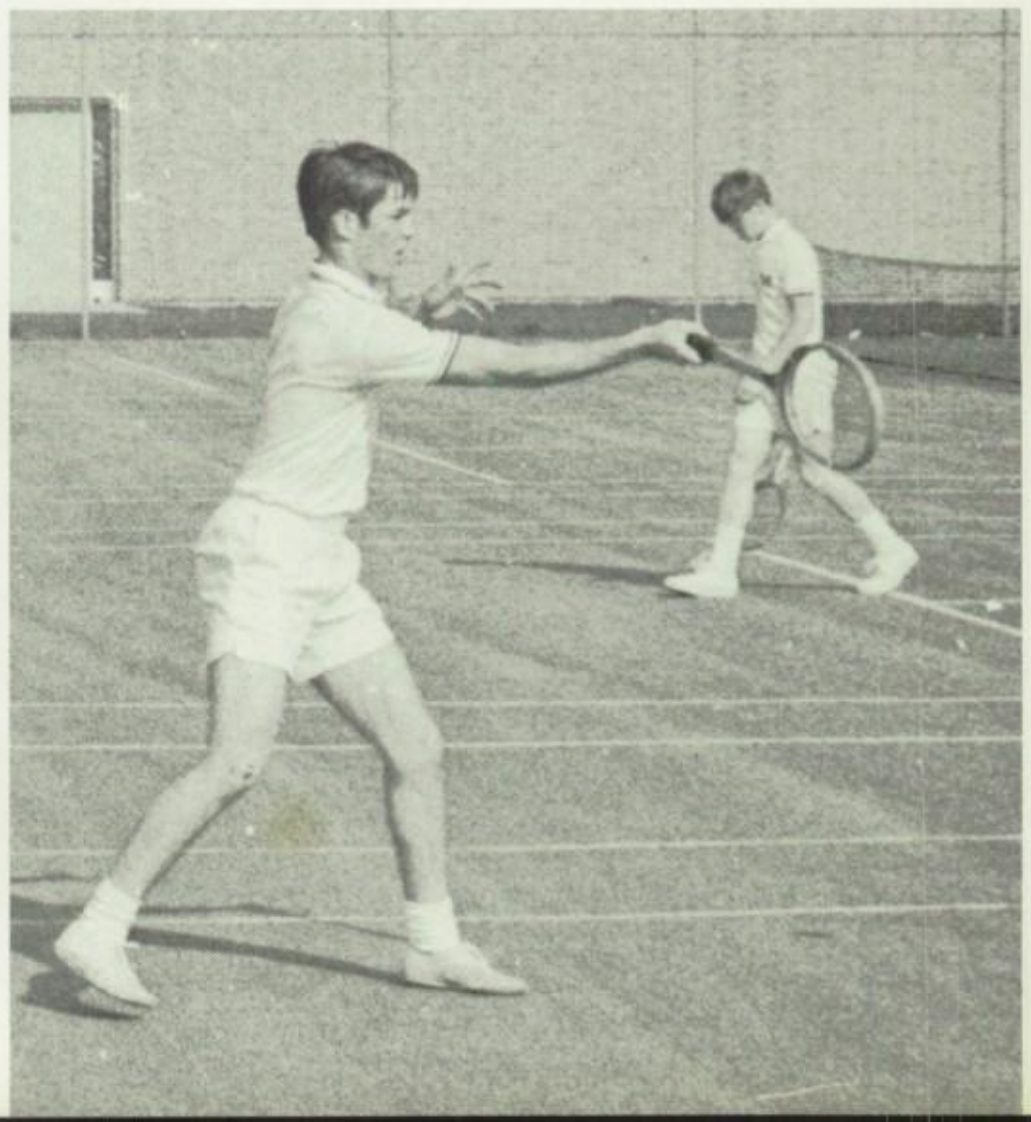

SEASON'S RECORD

Opponents	*Findlay*
Shawnee	4 3
North Baltimore	0 7
Mansfield	6 1
Fremont	0 7
Marion	5 2
Mansfield	5 2
Lima Senior	5 2
Fremont	0 7
Defiance	2 5
Lima Senior	2 2
North Baltimore	0 7
Fostoria	2 5
Defiance	2 5

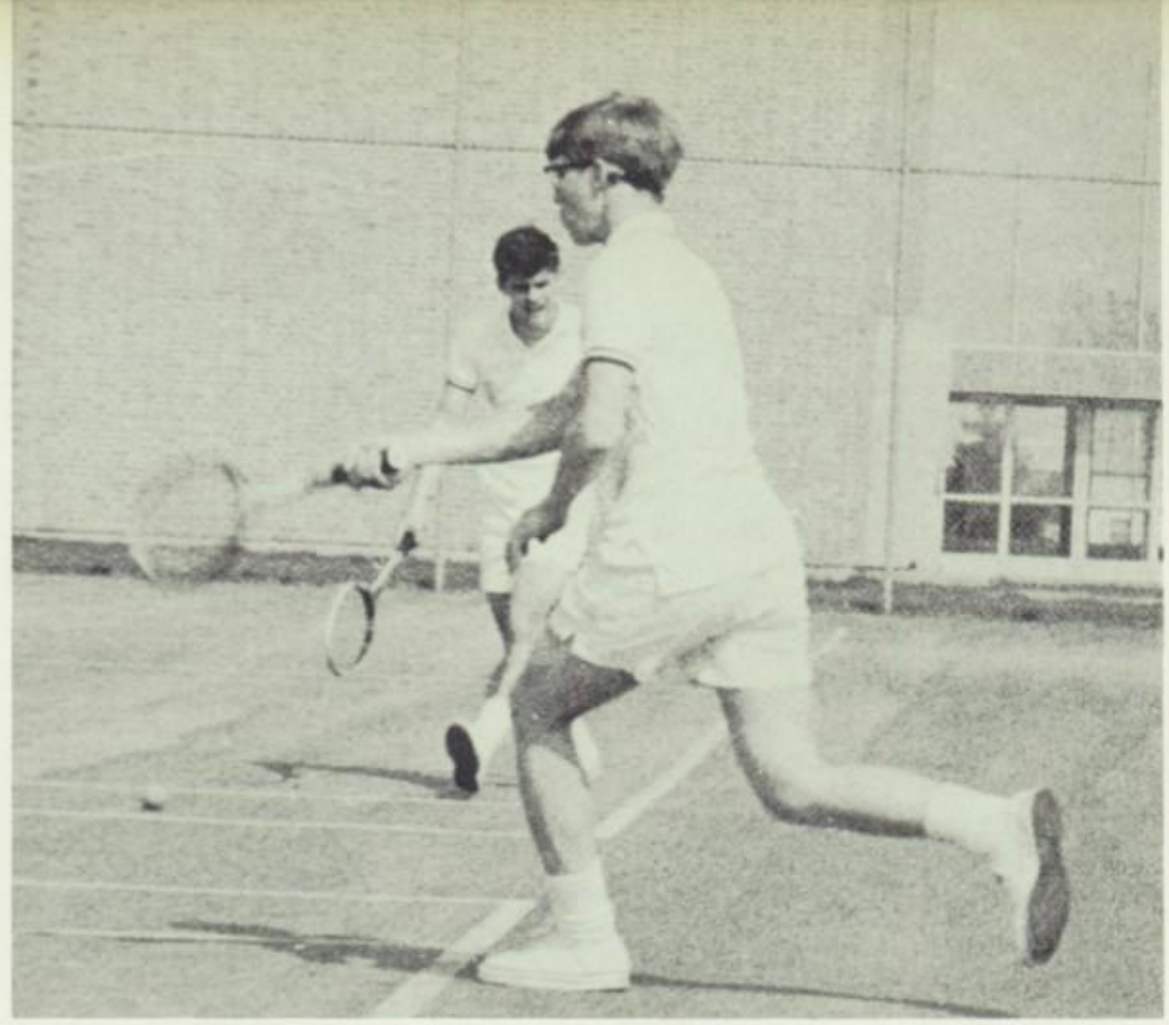

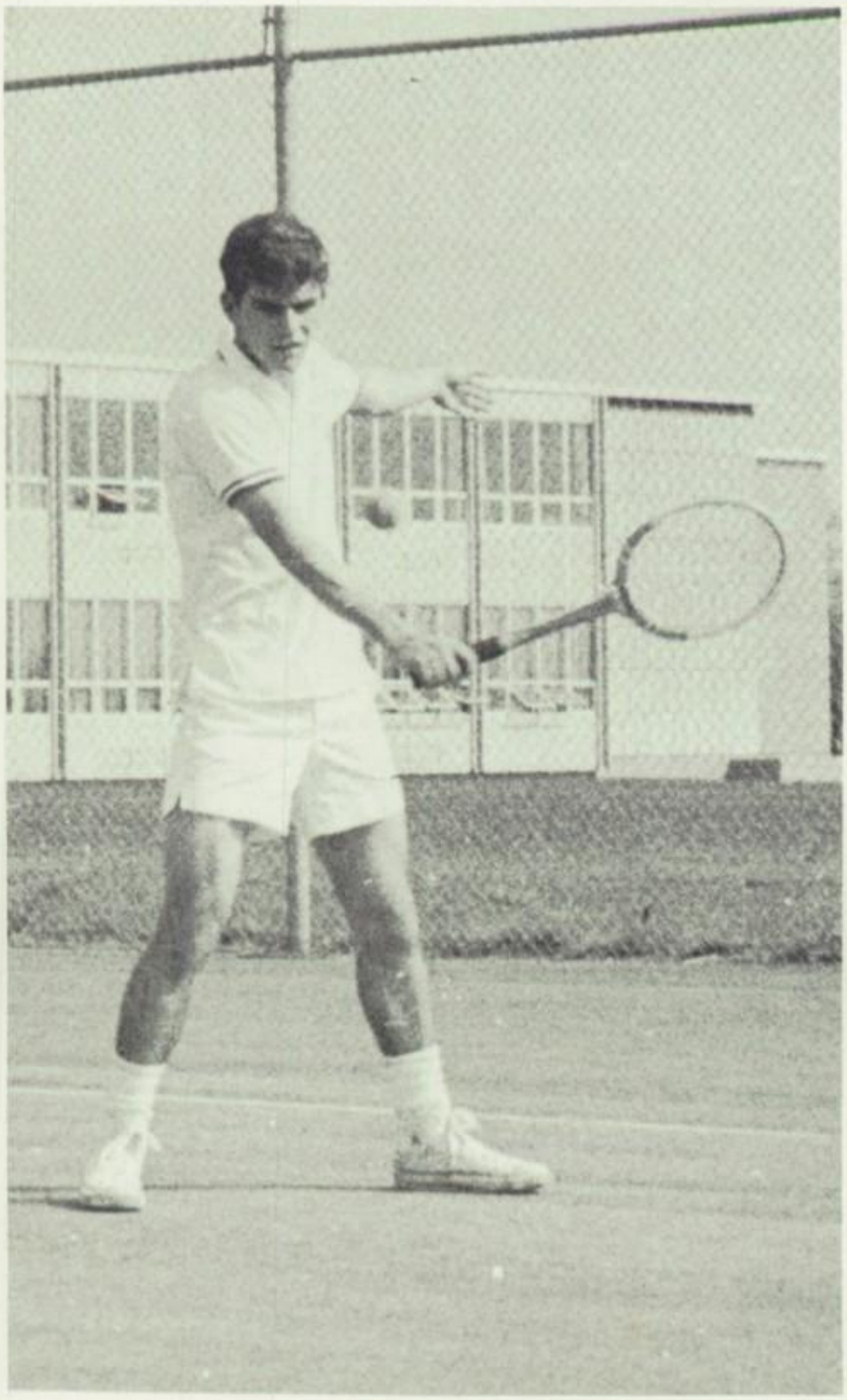

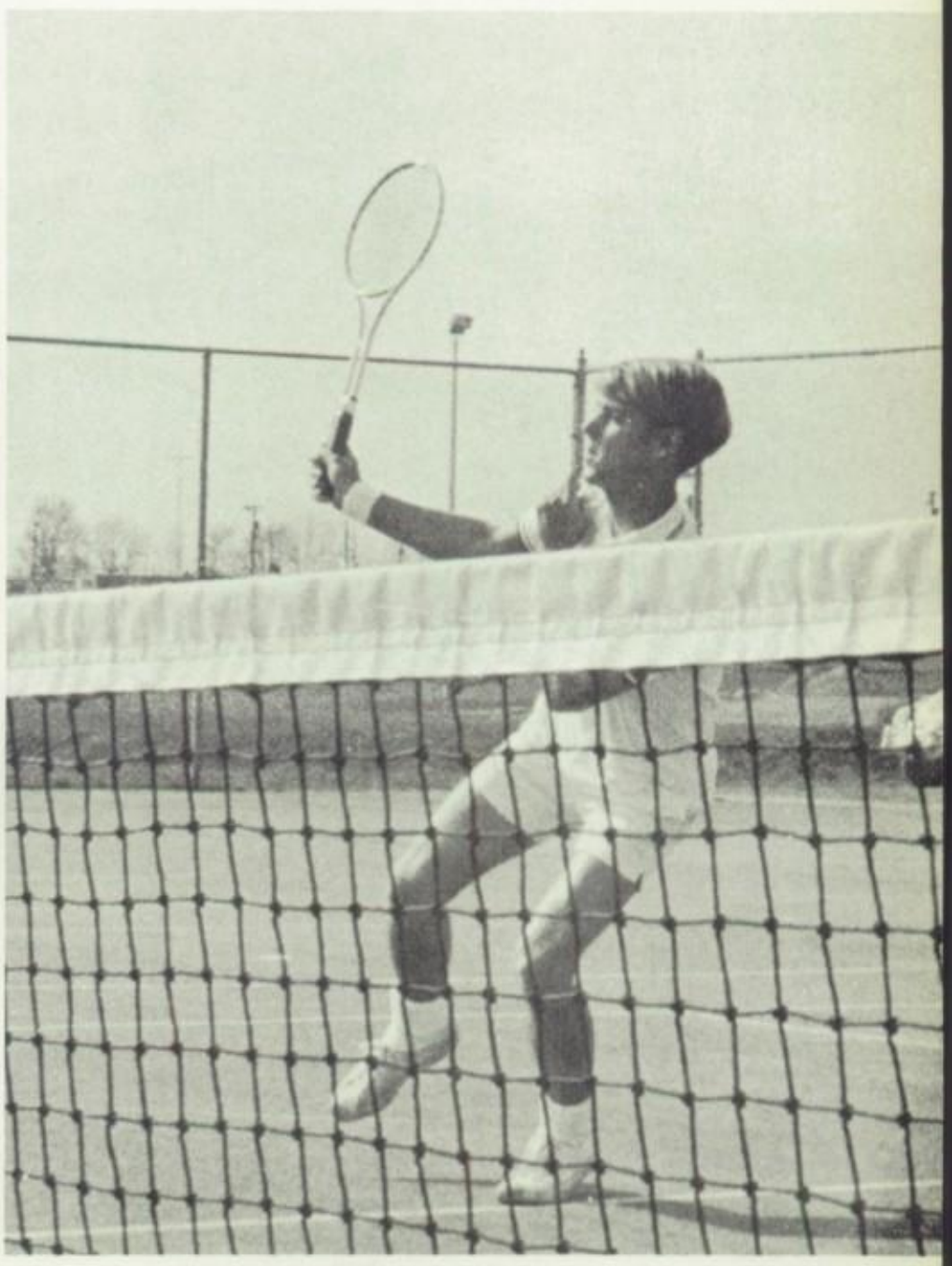

LINKSTERS

The golf team at our high school has traditionally been one of the most successful of all athletic teams, and this season their fruitful history has been extended through another year. They managed only a third place in the Buckeye Conference, but they conquered the sectionals, placed third in the district, and placed seventh in the state.

But success did not come easily to Coach Dick Shelley's linksters. They started working on their swings at the YMCA before the season started, and went outside as soon as the weather was fit. Right away it was obvious that there were good golfers on the team, especially in the persons of Steve Fife and Dave Brand, who played exceedingly well.

T. Drake, B. Flack, S. Fife, T. Pfeiffer, B. Hochstettler, D. Davis, D. Brand, Coach Shelley.

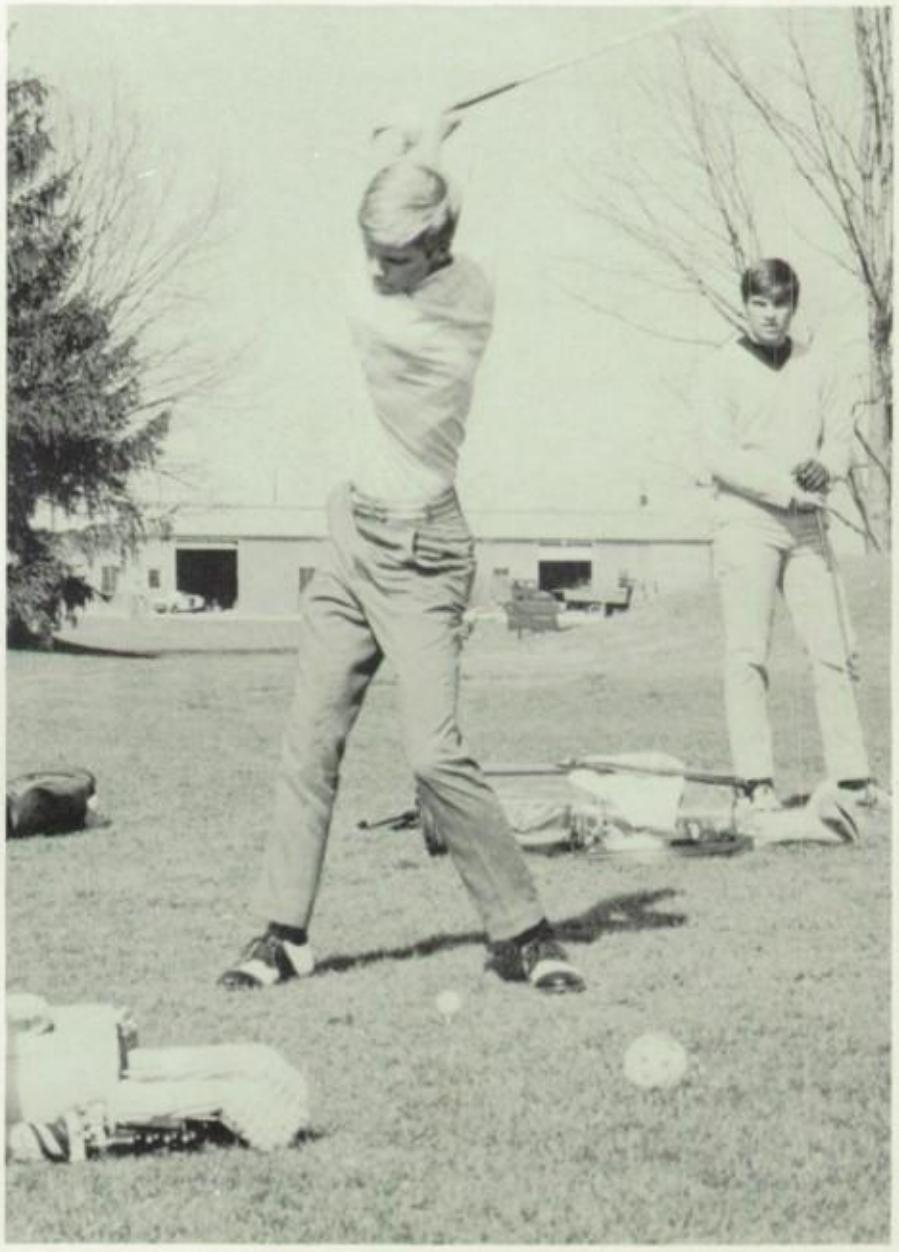

SEASON'S RECORD

Opponents		*Findlay*
Marion	8	8
Fremont	O	5
Fostoria	0	13
Lima Senior	4½	8½
Bowling Green	0	13
Fostoria	1	12
Lima Senior	7½	5½
Kenton	4	9
Lima Shawnee	10	3
Lima Bath	10½	5½

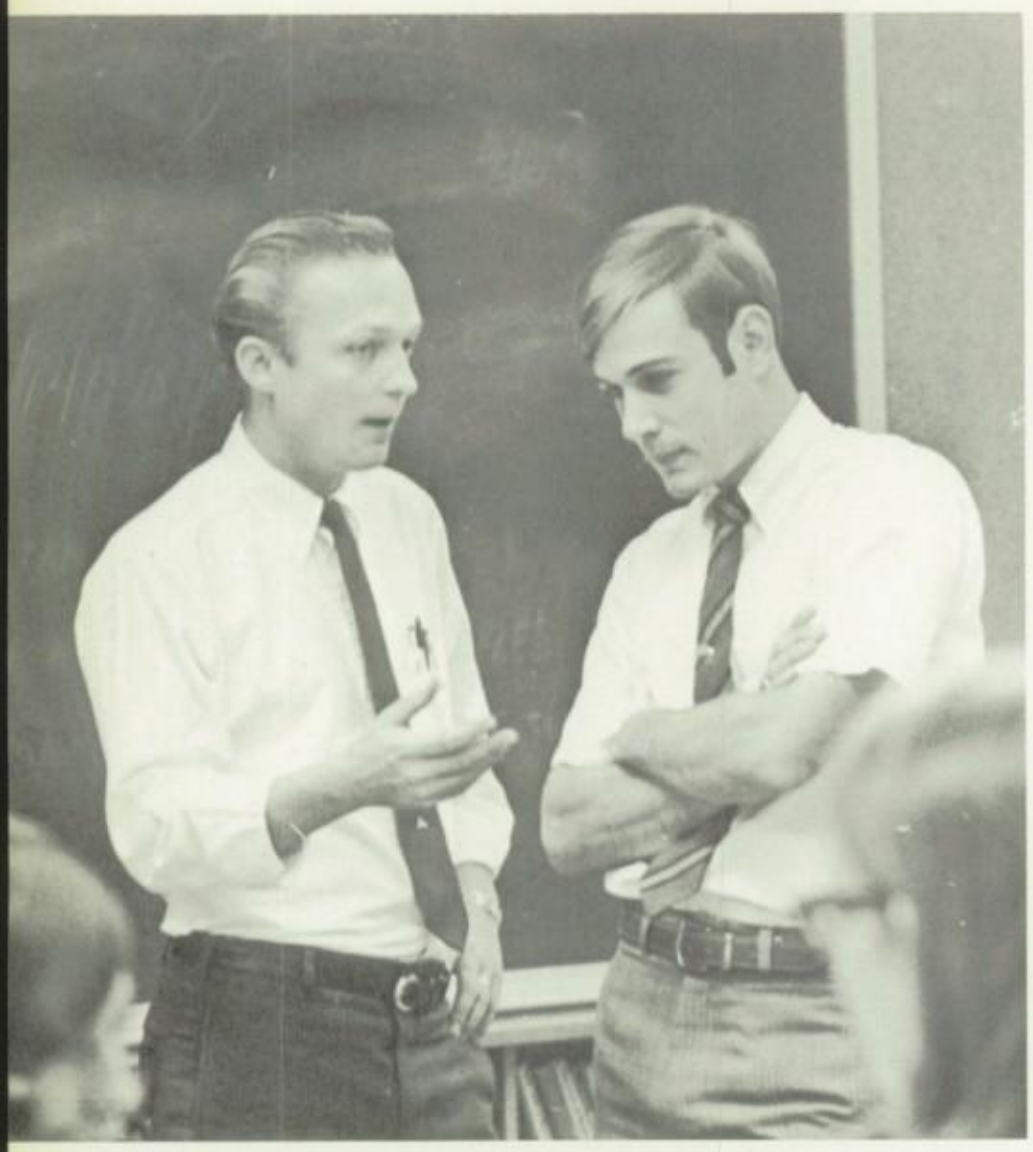

FACULTY

You have acquired knowledge in vain
if you have not imparted it to others.
Tennyson

234

Principal

Mr. Charles

Superintendent Of City Schools

Mr. Baker

Assistant Principal

Mr. Keller

Assistant Principal

Mr. Yawberg

Counselors

Mr. Miller

Mrs. Thomas

Miss Johnston

Mr. Gonso

Nurse

Mrs. Reamsnyder

Switchboard Operator

Mrs. Walters

Resource Center

Mrs. Hoover

Librarians

Mrs. March, Mrs. Holmes, Mrs. Murphy

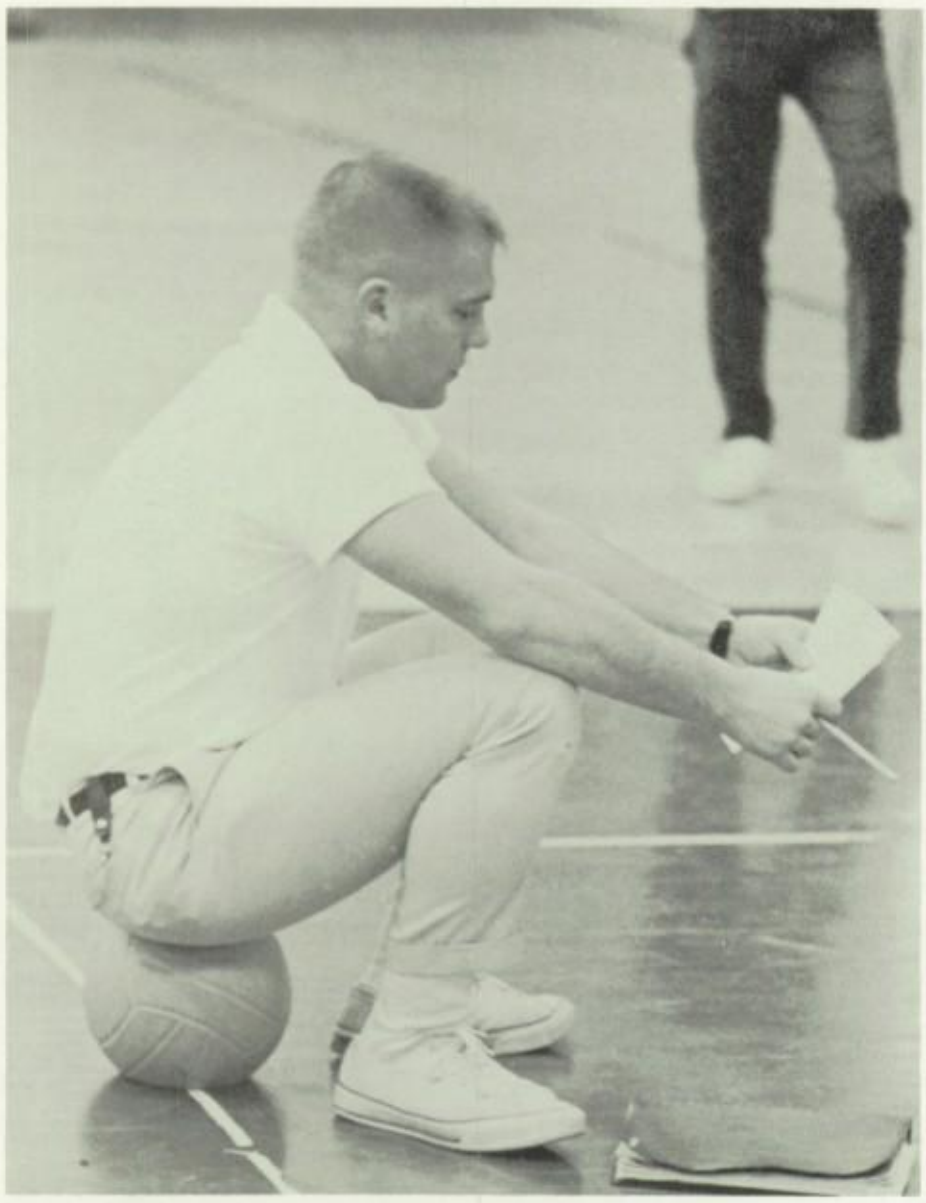

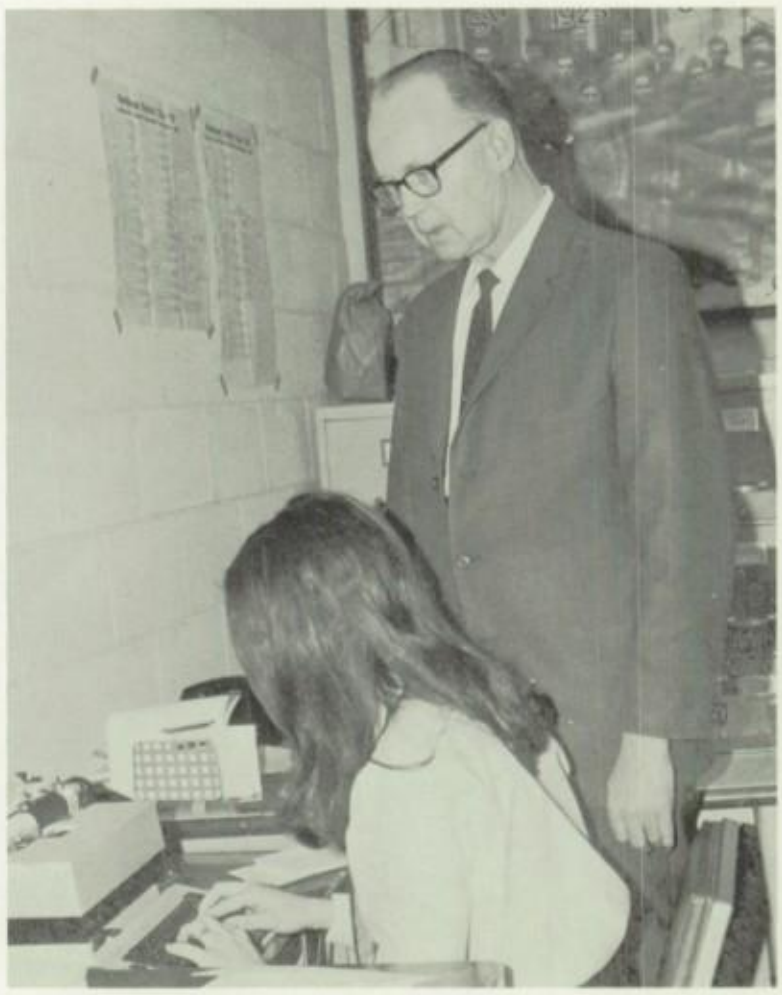

Athletic Director

Mr. Merrill

Physical Education

Mr. Bockrath, Mrs. Needler
Miss Andrews, Mr. Rose

Health

Mrs. Watson, Mr. Hoover

Driver Education

Mr. Van Osdol, Mr. Larkins, Mr. Didich

English

Mr. Hall, Mrs. Dickinson, Mrs. Sink, Mrs. Norris, Miss Van Meter, Mrs. Smith, Miss Boyer, Mrs. Hazlett, Mrs. Bumann, Mrs. Falk, Mrs. Gibson, Mrs. Dawson.

Speech And Drama

Mrs. Barton

Social Studies

Mrs. Dickinson, Mr. Montgomery, Mr. Anastasio, Mr. Bell, Mr. Gardner, Mrs. Bowers, Mr. Curth, Mr. King, Mr. Pelton, Mr. Siewert, Mr. Clapper.

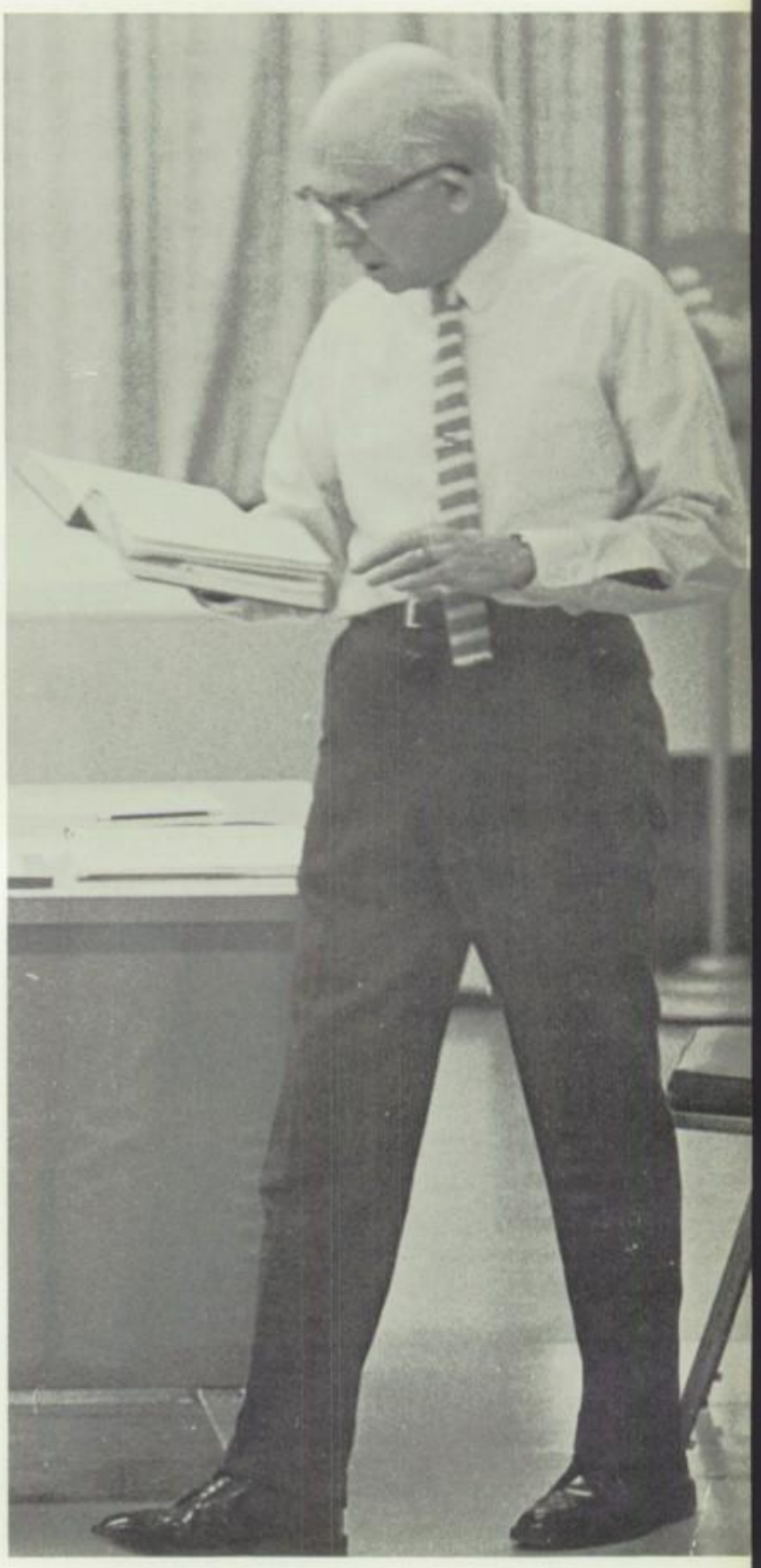

Foreign Languages

Mrs. Bowers
Mrs. Hite
Miss Schutz
Mrs. Reardon
Mrs. Bumann
Mr. Frost

Math

Mr. Powell, Mr. Runkle, Mr. Stozich, Mr. Repp, Mr. Lobb, Mrs. Gullett.

Science

Mr. Cashel, Mr. Barnhill, Mr. Phillips, Mr. Crates, Mr. Gilligan, Mr. Burkhart, Mr. Chapin.

Business Education

Mr. Taylor, Mr. Wohlgamuth, Mrs. Myers, Mrs. Covert, Mr. Banks, Mrs. Cline, Mrs. Ede, Mr. Phillip, Mr. Musser, Miss Hockenberry, Mrs. Lowry, Mr. Sickinger, Mrs. Wells, Mr. Schellin.

O.W.E. And O.E.

Mr. Butler, Mr. Lederman, Mr. Gilson.

Vocational Education

Mr. Bunn, Mr. Shindeldecker, Mr. Steiner, Mr. Douglas, Mr. Curlis, Mr. Unruh, Mr. Shelley, Mr. Frazier.

Home Arts

Mrs. Cornwell, Miss Easton

Music

Mr. Hite, Mr. Mitchell, Mr. Morgan, Mr. Hanson, Mr. Howard, Mr. Shell, Mr. Jeffries.

Art

Mr. Schmidt, Mrs. Butler

FACULTY INDEX

Anastasio, Anthony—West Liberty, B.A. Government, Ohio History, World Geography, Football Coach, Wrestling Coach.

Andrews, Linda Ann—Springfield College, B.S. Physical Education, G.A.A. Advisor.

Banks, James Kevin—Bowling Green State University, B.S.; B.A. Business Law, Record Keeping.

Barnhill, James Russell—Denison University; Michigan University, B.S.; Bowling Green State University, M.A. Biology.

Barton, Carrol DeVries—Western Michigan University, B.A. Wisconsin State University. Speech, Drama, Oral Communications, Thespian Advisor.

Bell, Alvin Richard—Ohio State University, B.A.; B.S.; Toledo University, M.Ed. Social Problems, Government, Debate, Student Council Advisor.

Bockrath, Robert L.—Miami University, B.S.; M.Ed. Physical Education, Football Coach.

Bowers, Susan—Heidelberg College, B.A. French, American History.

Boyer, Lillian—Findlay College, A.B.; State University of Iowa, M.A.; Ohio State University; Bowling Green State University; Kent State University. English.

Bumann, Bertha—Jamestown College, B.A.; University of Innsbruck; Heidelberg University; University of Minnesota. German, English.

Bunn, Carl J.—Toledo University; Bowling Green State University. Carpentry.

Burkhart, Charles Francis—Bluffton College, A.B.; Ohio State University, M.A.; Purdue University; Reed College; Bowling Green State University. Physics.

Butler, Cecil James—Central State College, B.S.; Ohio University; Bowling Green State University. Occupational Education.

Butler, Jeanne Huber—Pennsylvania State University; University of Florida, B.A.; Bowling Green State University, M.A.; Ohio Northern University. Art, Crafts.

Cashel, Larry G.—Ohio State University, B.S. Biology.

Chapin, Paul A.—Bowling Green State University, B.S.; M.Ed.; Toledo University; Ohio State University; Kenyon College; Colorado State University. Chemistry.

Charles, Glen R.—Berea College; Eastern Kentucky University, B.S.; M.A.; Miami University. Principal.

Clapper, Charles Robert—Findlay College, A.B.; Ohio State University, M.A.; Bowling Green State University, M.Ed. American History, Sociology.

Cline, Elma—Ohio University, B.S.; Bowling Green State University, M.Ed.; Indiana University. Vocational Business Education, I.C.C. Advisor.

Cooper, Frances Ann—University of Kentucky; Bowling Green State University, B.S.; Murray State University. Spanish.

Cornwell, Annabel W.—Toledo University; Bowling Green State University, B.S. Home Economics.

Covert, Edith Margaret—Bliss College; Muskingum College; Bowling Green State University, B.S. Typing, Shorthand.

Crates, Fred J.—Findlay College, B.S.; Bowling Green State University; City College of New York; Northern Michigan University, M.S. Biology.

Curlis, Arvin Eugene—Bowling Green State University, B.S. Pre-Vocational Scence, Blueprint Reading, Basketball Coach.

Curth, H. Raymond—Findlay College; Bowling Green State University, B.S.; M.Ed.; Ohio State University. American History, Audio Visual Advisor.

Dawson, Donna—Bowling Green State University, B.S. Journalism, English, Blue and Gold Advisor, Quill and Scroll Advisor.

Dickinson, Glynda Virginia—University of Arkansas, B.S. American History, English.

Didich, John M.—Bowling Green State University, B.S. Driver Education, Track Coach, Cross Country Coach.

Douglas, William G.—Ohio Northern University; Toledo University. Welding, V.I.C.A. Advisor.

Easton, Betty—Ball State University; Indiana University, Indiana University, B.S.; Columbia University, M.A.; Findlay College. Home Arts.

Falk, Evelyn—Findlay College; Bowling Green State University, B.S.; M.A. English.

Frazier, Clark Kelly—Ohio Northern University, B.S.; University of Toledo. Occupational Work Experience.

Frost, Theron Eugene—Findlay College, B.A.; Bowling Green State University. Spanish.

Gibson, Margaret—Indiana State University, B.S.; Findlay College. English.

Gilligan, John Michael—Ohio State University, B.S.; Bowling Green State University, M.A. Chemistry.

Gilson, Paul Russell—Bowling Green State University, B.S.; M.Ed; Ohio State University. Occupational Educational.

Gonso, Harry—Findlay College, A.B.; Ohio University; Bowling Green State University, M.A. Counselor.

Gullett, Jeanette E.—Ohio Northern University, B.S.; Bowling Green State University. Mathematics.

Hall, Wilbur Eugene—Purdue University, B.S.; M.S.; University of Wisconsin; DePauw University; Bowling Green State University. English.

Hazlett, Effie—Kansas Wesleyan University, A.B.; Northwestern University; Denver University; Findlay College. English.

Hite, Clifford—Ohio State University, B.S.; M.A.; Michigan State University; St. Joseph's College. Supervisor of Instrumental Music.

Hite, Willetta—Heidelberg College, B.A.; Ohio State University. Latin, French, A.F.S. Advisor.

Hockenberry, Nelda M.—Findlay College, B.S. Bookkeeping, Consumer Economics, Typing.

Hoover, Gladys E.—State Teachers College, B.S.; Western Reserve University, M.S.; University of Denver; University of Southern Nevada; University of Toledo. Librarian, Campus Life Advisor.

Hoover, Martin J.—Findlay College, B.S. Health, Tennis Coach.

Hunsicker, Charles W.—Heidelburg College, A.B.; Ohio State University, M.A.; University of Pittsburgh, Northwestern University. American History, World History, English.

Jeffries, Donald R.—Miami University, B.S.; Ohio State University, M.A.; Bowling Green State University. Vocal Music.

Johnston, Helen N.—Ohio State University, B.S.; University of Wisconsin, M.A.; University of Puerto Rico; University of Colorado, Northwestern University. Counselor, F.T.A. Advisor.

Keller, Louis—George Williams College; Bowling Green State University, Oberlin College, B.A. Assistant Principal.

King, James Norman—Findlay College, A.B.; Bowling Green State University, M.A.; Ohio Northern University. American History.

Kromer, John—Ohio University; Rochester Junior College, Ohio State University, B.A. Occupational Work Experience.

Larkins, Jack Warren—Findlay College, B.S.; Columbia University, M. Ed.; Bowling Green State University. Driver Education.

Lobb, William H.—Muskingum College, B.A. Business Math, Algebra, J.V. Basketball Coach, Track Coach.

Loertscher, Nellie—Ohio Northern University; Heidelberg College, A.B. English.

Lowrey, Carol Ann—Findlay College, B.S.; Bowling Green State University. Business Arithmetic, Business Machines.

March, Bernice Hathaway—Ohio State University, B.S.; Western Reserve University, L.S. Librarian.

Merrill, J. Phillip—Bluffton College, A.B.; Ohio Northern University; Ohio State University. Mechanical Drawing, Athletic Faculty Manager.

Miller, Ralph S.—Goshen College, Ohio State University, M.A.; Bluffton College, B.A. College Counselor.

Montgomery, Robert Wesley—Findlay College, B.S.; Bowling Green State University. Social Problems, Physical Education, Football Coach.

Morgan, Robert D.—Mount Union, B.S.; Bowling Green State University, M.Ed.; University of Toledo. Instrumental Music, Marching Band Director.

Musser, James—Bluffton College, B.S.; Findlay College. Intensive Clerical.

Myers, Deanna—Findlay College, B.S. Bookkeeping, Intensive Stenography.

Needler, Susan—Hanover College, B.A.; Bowling Green State University, M.Ed. Physical Education, Cheerleading Advisor, Pepper Club Advisor.

Pelton, Horace W.—Bowling Green State University, B.S.; Western Reserve University; Ohio State University, M.A.; Ohio University. Economics, World History.

Philipp, James Duane—Findlay College, B.S.; Bowling Green State University. Intensive Stenography, Typing.

Phillips, Richard S.—Findlay College, A.B.; Bowling Green State University, B.S.; M.A.; Montana State University; Tulane University; Indiana University; Eastern New Mexico University. Biology.

Powell, George W.—Ohio Northern University, B.S.; Bowling Green State University, M.A. Mathematics.

Reardon, Jean—Grove City College, A.B.; University of Pittsburgh; Findlay College; Gannon College. Spanish.

Repp, James H.—Bowling Green State University, B.S. Mathematics, Swimming Coach.

Rose, John Thomas—College of Wooster; Wayne State University; Michigan State University, B.S.; M.A. Physical Education; Football Coach, Baseball Coach.

Runkle, L. James—Ohio Northern University, B.S.; Bowling Green State University, M.A. Algebra, Trigonometry, National Honor Society Advisor.

Schellin, Richard W.—Findlay College, B.S.; Bowling Green State University, M.Ed. Distributive Education, Yearbook Advisor.

Schmidt, Dale F.—Bowling Green State University, B.S.; M.F.A. Art.

Schutz, Agnes Elizabeth—Bluffton College, B.A.; Institute for American Universities; University of Besancon, Middlebury College. French, A.F.S. Advisor.

Shell, Ralph Emerson—Oberlin College, B.S.M.; Columbia University, M.A.; Ohio State University; Findlay College. Instrumental Music, Music Theory, Orchestra and Brass Choir Director.

Shelley, Richard J.—Findlay College, Bowling Green State University; University of Toledo, B.S. Machine Trade, V.I.C.A. Advisor, Golf Coach.

Shindeldecker, Gale J.—Vallejo College; Toledo University, A.A.; B.S. Electronics, Math, Radio Club Advisor.

Sickinger, William L.—Findlay College, B.S.; Lockhaven State College. Bookkeeping, Typing.

Siewert, James M.—Bluffton College, B.S.; World History.

Sink, Jeanne A.—Ohio University, A.B.; Findlay College; Bowling Green State University. English.

Smith, E. Anne—Bob Jones University, B.S. English.

Steiner, Loren O.—Findlay College, Ohio State University, University of Toledo, B.S. Auto Lab, V.I.C.A. Advisor.

Stozich, John P.—Duquesne University, Steubenville, B. A.; Akron University; West Virginia University. Geometry, Basketball Coach, J.V. Football Coach.

Tallman, Constance McKay—Marietta College; Ohio Northern University, BA.; Boston University; Ohio State University, M.A. Wittenberg College; Findlay College, Bowling Green State University. English.

Taylor, John Nichols—Bowling Green State University, B.S.; M.A.; Ohio State University; Heidelberg College. Distributive Education, Salesmanship, DECA Club Advisor.

Thomas, Sara—Bluffton College, B.S.; Bowling Green State University, M.S.; Toledo University. Counselor.

Unruh, Donald R.—University of Toledo. Auto Technology, Math.

Van Meter, Betty—Miami University, B.S. Ohio State University, M.A. English.

Van Osdol, Robert H.—Miami University, B.S.; M.Ed. Driver Education, Football Coach, Wrestling Coach.

Watson, Romaine—Ohio State University; University of Winconsin; Bowling Green State University; Bridgewater State University, B.S. Health Education.

Wells, Beatrice A.—Ball State University, B.A.; Indiana University, M.A. Cooperative Office Education.

Wohlgamuth, Richard J.—Findlay College, B.S.; Denver University; Bowling Green State University. Intensive Stenography, Typing.

Yawberg, Howard H.—Bowling Green State University, Heidelberg College, Ohio State University, B.S. Assistant Principal.

ORGANIZATIONS

How far that little candle throws his beams!
So shines a good deed in a naughty world.
Shakespeare

Sunday
Trojans

BLUE AND GOLD

ROW ONE: C. Brandman, M. Baldwin. ROW TWO: S. Jones, C. Beegle, B. Bish, D. Altman, N. Pfeiffer, C. Ellinwood, C. Littler, C. Hershey, C. Pieranunzio, J. Urschalitz, L. Garcia, K. Hedges, L. Mires, K. Floyd, A. Moore. ROW THREE: H. Rains, H. Gottschalck, M. Ziegler, J. Schluckebrier.

Every other Friday morning something happens all over the school which is then the main topic of conversation for at least the rest of the morning. The event is the latest issue of the Blue and Gold, and the excitement is due to the provocative editorials, the blatant humor, the loose and easy style of writing found in the paper.

Editor-in-Chief Meg Baldwin, along with several of the better writers, have succeeded in making the paper more than a rehashing of facts. Their interesting style and sometimes pointed sarcasm reveal the writing and organizing genius which earned them the title of best paper in its class in northwest Ohio, and enabled several staff members to belong to Quill and Scroll, an international honor society for high school journalists.

QUILL AND SCROLL

ROW ONE: J. Urschalitz, D. Altman, C. Hershey, M. Ziegler, A. Moore. ROW TWO: C. Beegle, C. Littler, S. Jones, C. Brandman, M. Baldwin, J. Schluckebrier.

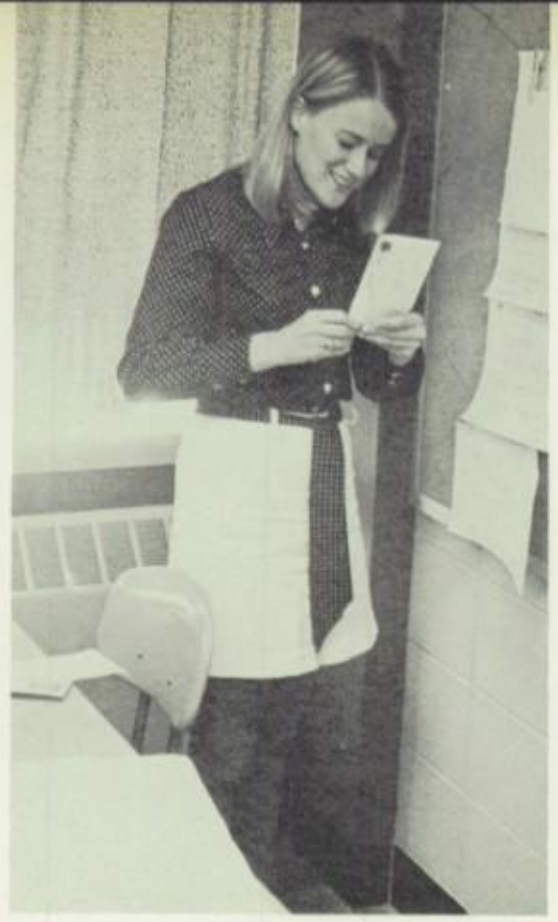

Becky Laub

Theresa Sarmina

Eileen Dugan

TROJAN

The Trojan Yearbook staff members, in an unceasing effort to provide a more vivid representation of our days in high school, have made some changes. Several considerations for improvement convinced them to change publishing companies to the Anchor Press. Some of the members, including Business Manager Becky Laub, Copy Editor Rod Wynkoop, and the advisor Mr. Schellin, have offered new ideas, but the decisions ultimately rested on Editor Sue Barrett.

Dave Werkheiser

Becky Clingan

Sue Barrett

Rod Wynkoop, Jack Langstaff

Candy Clark

ROW ONE: D. Norton, D. Decker, J. Compson, C. Aller, L. Lutz, D. Schey, B. Daley, J. Poff, V. Adams, S. Wolfe, J. Larkins, M. Brindle, J. Delph. ROW TWO: J. Hosler, C. Core, J. Edelbrock, D. Reamsnyder, J. Bell, S. Barrett, R. Gallagher, J. Urschalitz, R. McElroy, D. Hoppe D. Lee, K. Buchanan, S. Sandusky. ROW THREE: B. Shuck, J. Dietsch, M. Hite, D. Kaegebein, S. Lavender, G. Harris, S. Behne, S. Read, M. Morgan, C. Clark, K. Kring, S. Weitz, G. Meyers, D. Johnston, T. Wall. ROW FOUR: C. Groman, J. Stevens, B. Sykora, L. Esterly, J. Thomas, N. Rieker, I. Gourley, A. Wynkoop, J. Shell, J. Steck. P. Smith, J. Vallee, M. Hardman, B. Bennett, D. Medlock, C. Steiner.

STUDENT COUNCIL

The Student Council this year, under the presidency of Mike Dillon and the advisorship of Mr. Bell, tried to make improvements upon its past. The members wanted to make the Council more responsive to the desires of the student body and so to make it a more effective liaison between the students and the administration. They wanted to be sure that every member was doing his part by reporting to his home room and by participating in all of the Council activities.

Such general ideas for improvement do not lend themselves well to an evaluation of the degree to which they were successful. However, it was evident that the Student Council was more active this year, and it certainly seemed that all were helping in its work. In addition to its annual projects, the Council started the President's Council and adopted a student dress code.

M. Hover, treasurer, S. Silverstein, vice president, J. McKinnell, secretary, M. Dillon, president, J. Koehler, sergeant at arms, R. Wynkoop, parliamentarian.

KEY CLUB

Key Club, an international organization under the sponsorship of Kiwanis, has as its sole purpose the giving of unselfish service to others. The international theme for the year 1968-1969 was "Influence through example," and the forty-two members of Key Club attempted to do just that. Their projects varied from distributing Salvation Army Christmas baskets to needy families to heading the AFS Stock Sale to raise money for next year's AFS student. They did several projects aimed at raising money, a large portion of which was donated to worthy groups. Some of these included an after-the-game dance and a couple of nights crating chickens for a local chicken farm. They have done numerous smaller service projects for the school, including the relocating of the lost and found. Some of them attended the Ohio Workshop in Columbus and the Ohio Convention in Cleveland.

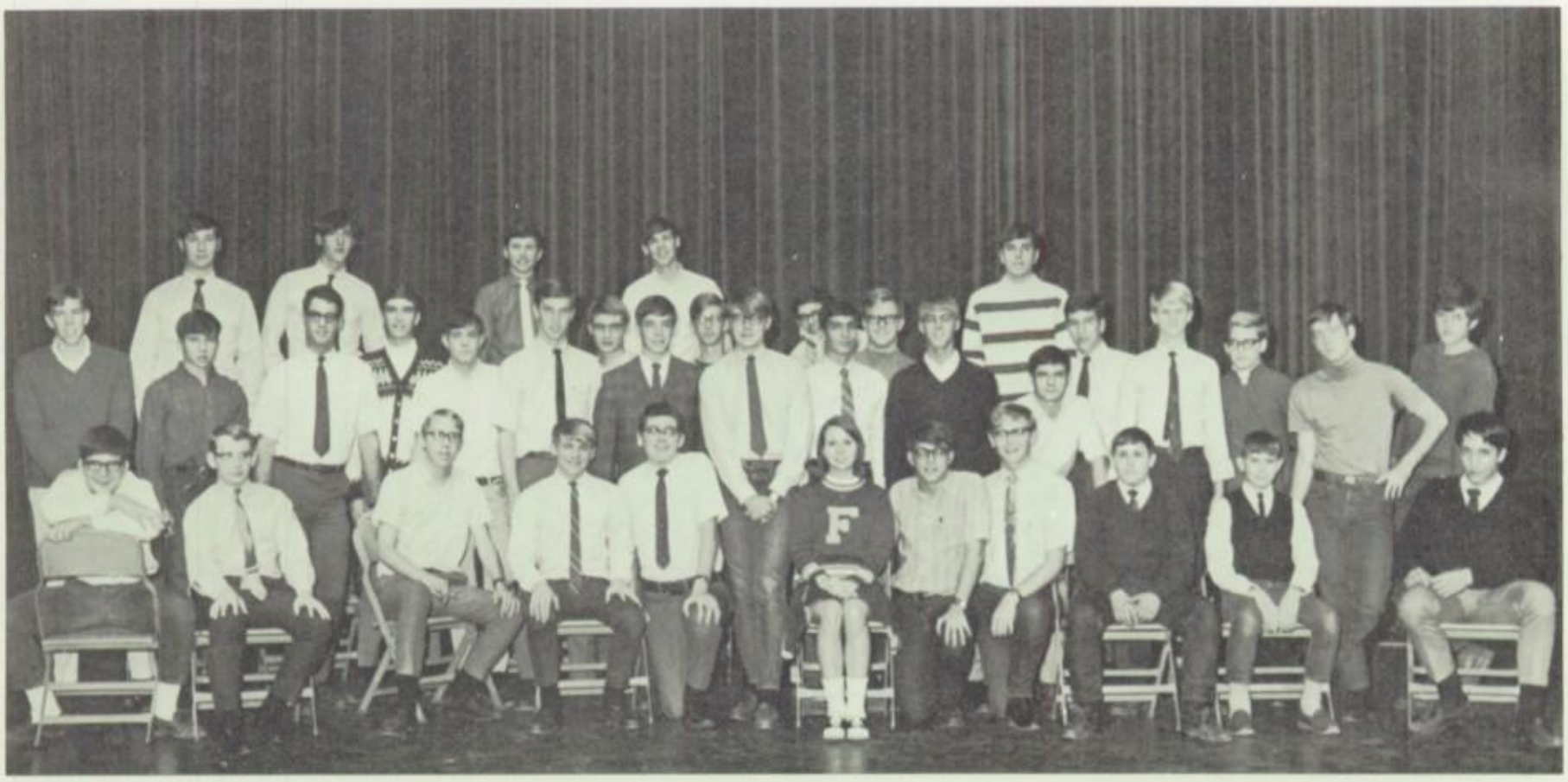

ROW ONE: J. McKinnell, D. Saul, B. Brenner, vice president, S. MacDonald, B. Jackson, secretary, M. Hover, president, D. Lee (Key Club Sweetheart), D. Dudley, S. Tunnicliffe, treasurer, D. Martin, J. Gearing, R. Lowe, D. Kuck. ROW TWO: B. Scott, M. Gephart, C. Brandman, M. Lyon, B. Schuck, D. Brand, R. Wynkoop, J. Schluckebier, D. Sommers, C. Henry, M. Nannes, K. Schall, M. Golem, T. Poland. ROW THREE: M. Maurer, B. Hippensteel, T. Clapper, A. Kutscher. ROW FOUR: L. Laderman, J. Detrick, J. Martin, K. Laurell, R. Smith.

D. Barkey, B. Saunders, D. Waaland, T. Kemptner, D. Fitzgerald, S. Pax, G. Windau, Mr. Bell.

DEBATE TEAM

Sharp, analytical minds, logical point-by-point proofs, deep philosophical and scholastic arguments — what do all of these bring to mind? Geometry class? Hardly. All of these can be found during eighth period every day in Room 237, where the masters of debate meet for discussions and practice. On Saturdays they compete in debate contests against teams in northwest Ohio. They were able to win their district, and so won the right to go to state.

SPANISH CLUB

To further the knowledge of students concerning the people and culture of Spanish-speaking countries is the purpose of the Spanish Club. The group has been addressed by several speakers who related their experiences abroad. Among these were Lydia Arellano, who told of her life in Cuba, and Mr. Nye, who has traveled throughout Spain. The advisor is Mr. Frost.

ROW ONE: M. Morgan, J. Trimble, J. Herring, D. Kaegebein, A. Kaple. ROW TWO: M. Salazar, J. Arrendondo, M. Gianetto, S. Carr, C. Rish, D. Graf, S. Hutton, L. Arellano, Mr. Frost, Mrs. Cooper, Mrs. Reardon.

ROW ONE: W. Copus, M. Cain, T. Sarmina, M. Rice, L. Garrison, B. Frankhouser. ROW TWO: Mrs. Barton, A. Hampton, J. Bair, A. Kaple, M. Hoile, J. Marquart, L. Butler, V. Marsman, B. Quinlan, D. Loyd, J. Ryskamp, C. Firmin, J. Combs, J. Greer, J. Abell. ROW THREE: M. Welch, L. Stites, C. Brandman, E. Dugan, R. Lowe, C. Adair, S. Jones, S. Worthington, J. Patterson, D. Poole, K. Smith. ROW FOUR: B. Fast, D. Fakes, K. Gnagy, S. Silverstein, I. Gourley, C. Howard, P. Glass, K. Bradley, B. Deter, D. Norton, B. Kempton, L. Annesser, J. Steck, F. Frankenfeild. ROW FIVE: S. Parriot, J. Yost, P. Williams, P. Zellers, R. Wittenmyer, C. Stratton, N. Billmaier, S. Behne.

THESPIANS

ROW ONE: B. Rader, S. Wolfe, V. Adams, P. Schultz, J. McCall, M. Buck, C. Decker, D. Dunn. ROW TWO: J. Gainsley, S. Hosafros, M. Moore, R. Durbin, D. Barker, A. Spitler, D. Hayes, C. Whittle, B. Sterner. ROW THREE: J. Worthington, C. Beegle, B. Hippensteel, J. Curtis, D. Child, N. Loveridge, A. Wynkoop, G. Fleming, N. Costa, C. Hardman, C. Balicki, ROW FOUR: S. Gusler, L. Lutz, P. Roether. ROW FIVE: J. Eisert, L. Arellano, B. Monroe.

On many weekday evenings, the group of Thespians in and around the auditorium was a common sight to those who came to the high school for meetings or classes. Tired, grouchy actors, crumpled scripts, someone lying on a table trying to catch a little sleep, others sitting together engaged in lively conversation, all were common sights. On stage, however, still others were busy practicing for one of their two performances, "The Male Animal" or "Martin vs. The World." The latter was a world premiere, written by Robert Barton.

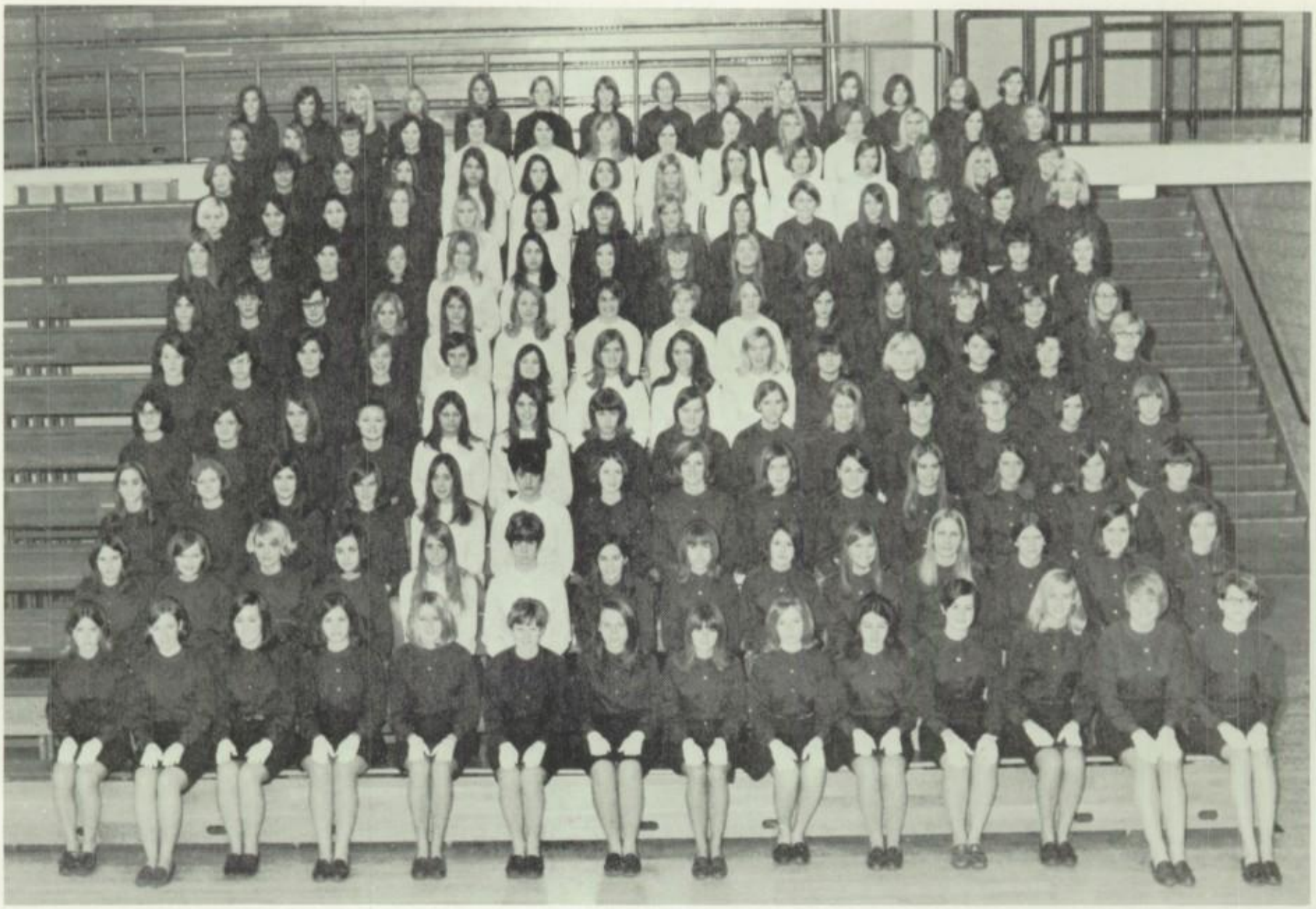

PEPPER CLUB

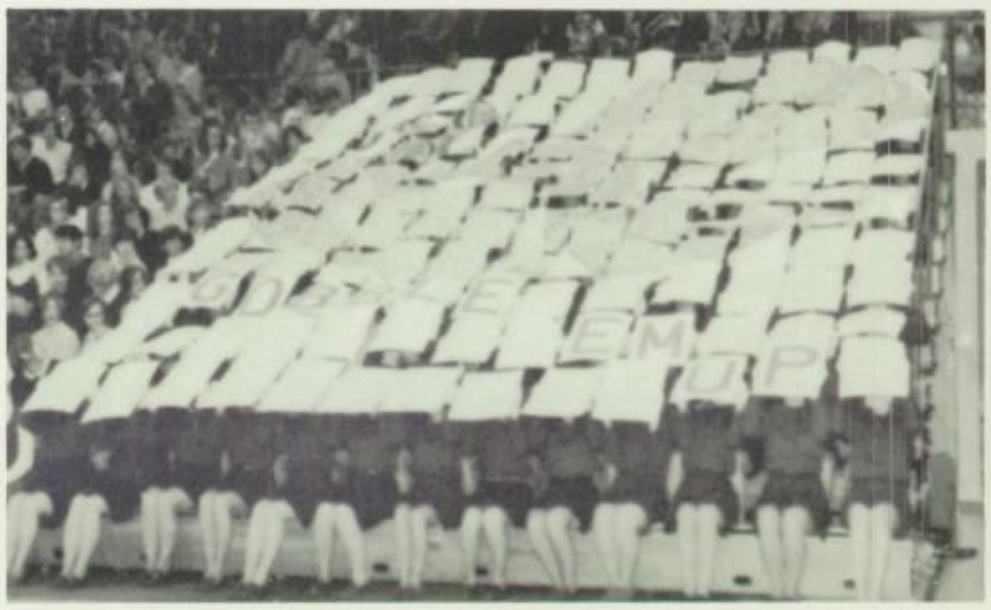

Perhaps the one thing that the Findlay High cheering squad is known for is its Pepper Club at the basketball games. Their organization, spirit, and good looks have made them famous throughout the Buckeye Conference, if not even farther. They are a morale booster to the Findlay fans and a morale breaker to their opponents. A revised card section and several new songs improved their image even more.

But the work of the Pepper Club does not begin and end on the home court. The girls sold programs at our football games, sold booster stickers, held bake sales during the lunch periods, and served at the football banquet. Through their widespread influence, we have become one of the most spirit-minded schools in the state.

VARSITY "F"

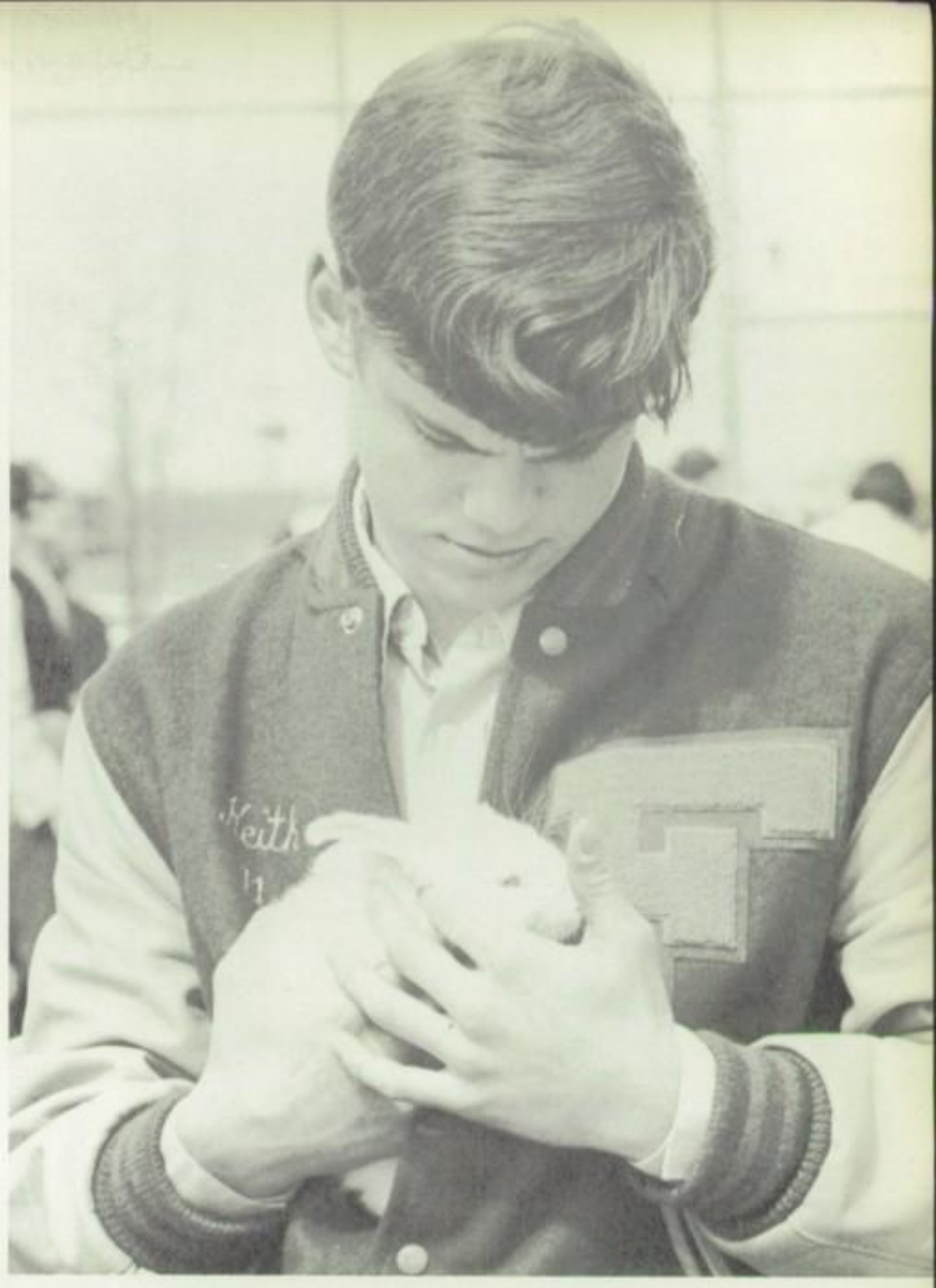

The membership of the Varsity "F" Club is made of boys who have earned a letter in sports. In order that those who get their letter in their senior year will not be excluded, four membership drives, otherwise known as initiations, are held yearly. After going through every torture and punishment imagineable, they are eligible to receive their letter jacket or sweater, compliments of the club. Varsity "F" members helped the cheerleaders in various ways, ushered at all home basketball games, and brought orphans to one of them. The big success of their year was the annual City Easter Egg Hunt.

WELDING

ROW ONE: S. Wilson, T. Kieffer, J. Guerrero, T. Haley, M. Saum, M. Montgomery, F. Lerma, Mr. Douglas.
ROW TWO: R. Van Brunt, M. Reed, J. Crawford, R. Reed, J. Ebert.

AUTOMOTIVE

ROW ONE: M. Sharp, J. Andrus, T. Pugh, B. Bish. ROW TWO: Mr. Unruh, J. Wallen, K. Fraley, M. Schroen, R. Crates, P. Heckleman, B. Tidd, S. Troyer, Mr. Steiner. ROW THREE: D. Decker, M. Dilgard, V. Naso, B. Cheyney.

VOCATIONAL INDUSTRIAL CLUBS OF AMERICA

To many students and teachers, the sights and sounds of the area of the building housing the shops are as unfamiliar as the back of one's own head. To the boys in the VICA, Vocational Industrial Clubs of America, however, the shop area is an area encountered daily. To some of them, the many hours they work each day in the shop are invaluable experience in preparation for lifetime work in industry or related fields.

MACHINE

ROW ONE: M. Keller, D. Jones, K. Kimmel, T. Stover. ROW TWO: C. Warner, Mr. Shelley, J. Marquart D. Beck, T. Ward, R. Collins, B. Griffiths, M. Paxton, D. Grantz, S. Parish, C. Price.

DECA I

ROW ONE: C. Baughman, J. Mathias, D. Babcock, S. Keel. ROW TWO: P. Powell, J. Lamb, P. Leichty, P. Burlingame. ROW THREE: E. Manley, R. Crislip, L. Burrell, B. Myer, T. Cupp, J. Hines, J. Morrison, J. Waxler, K. Beverly, D. Anast, L. Carpenter, J. Huether, J. Okuly.

DECA is a club open to all students involved in the distributive education program. Its four purposes are to develop leadership, vocational understanding, civic consciousness, and social intelligence. There are two of these clubs in Findlay High School, DECA I and DECA II, under the leadership of Tom Cupp and Paul Peterson respectively. Projects for the year were weekly changing the indoor and outdoor announcement boards and distributing food to needy families at Christmas.

DECA II

ROW ONE: P. Peterson, C. Dillon, K. Gallagher. ROW TWO: P. Lowden, D. Haws, B. Springer, C. McNutt, K. Rettig, N. Quiroga. ROW THREE: M. Porter, J. Staff, D. Smith, T. Hildebrand, E. Deitrick, R. Smith, D. Day, C. Gibbs.

COE, the Cooperative Office Education program, provides an opportunity for students to prepare for jobs in business. These students take courses dealing with typing, shorthand, transcription, and others in the morning, and then work at a local business in the afternoon. Most of these jobs are as secretaries or similar office workers. In addition to their day-to-day work, the students in COE are involved in several other activities. They raised money by selling refreshments at the high school basketball games and held a bake sale. Two conventions and a trip to New York complete their year. The group's president is Margie Martin, and their advisor is Mrs. Wells.

ROW ONE: G. Woodruff, B. Edie, N. McCullough, C. Opp, P. Johnston, Mrs. Wells. ROW TWO: J. Zeller, B. Cope. ROW THREE: D. Smith. ROW FOUR: L. Trutt. ROW FIVE: B. Breyman, W. Sheperd. ROW SIX: M. Martin, J. Frey, P. Horner, M. J. Synder, M. Schilling, B. Williams, B. Okuly, D. Zellers, J. Warner.

COE

ICC

ROW ONE: M. Shroyer, A. Miller. ROW TWO: D. Myers, D. Osborn, K. Williamson, N. Dishong, B. Stone, B. Switzer, N. Lichtle, S. Foreman, T. Viertel, K. Gatchell, K. Greeno, P. Hile, P. Reichenbech, K. Williamson. ROW THREE: D. Steinman, D. Lauck.

Intensive Clerical Club, or ICC, is an organization for students who have a strong desire to work in the secretarial field. Toni Vertel is President of Senior ICC, Bonnie Polen of Junior ICC. Aided by Mr. Musser and Mrs. Cline, they learn and practice such aspects of clerical work as typing, filing, business law, consumer economics, and many others. They have toured an all-vocational high school in Fremont and the Marathon Oil Company, as well as having heard educational speakers. They ran a concession stand at the basketball games to earn money.

Future Secretaries of America, or FSA, is a newly-organized club under the advisorship of Mr. Wohlgamuth. It provides opportunities for girls interested in secretarial work to meet and learn about the profession. With Debby Lee as President, FSA sponsored a bake sale and other projects to make money for a year-end trip.

ROW ONE: D. Steinman, D. DeLong, S. Burden, S. Sutter, M. Letso, B. Bibler, C. Iliff, J. Dukes, S. Clinger, C. Miller. ROW TWO: M. Sheridan, D. Boone, V. Treier, J. Warren, T. Johnston, B. Styer, W. Lenhart. ROW THREE: J. Pressnell, C. Conkle, K. Kiser, G. Laudenslager, H. Schussler, D. Barnes, B. Hayden, D. Ferguson, N. Logsdon, B. Polen, L. Pore.

FSA

ROW ONE: D. Lee, P. Holmes, D. Brockman, M. Orwig, B. Robinette, P. Hazelton. ROW TWO: K. Snook, C. Crozier, M. Williams, K. Boyd, D. Woodruff. ROW THREE: B. Quick, M. Lutz, C. Herdman, J. Schmidt, C. Groves, L. Breitigan, B. France, M. Fannin, M. Elum, B. Rader, C. Barnd, D. Mullens, D. Benjamin. Mr. Wohlgamuth.

OFFICERS: D. Rosencrans, treasurer; S. Stalter, vice-president; C. Adair, president; M. Gibson, secretary; Miss Andrews, advisor.

The Girls' Athletic Association offered many activities to our high school girls on the Thursday evenings when they met. The most popular of these proved to be volleyball, but archery, field hockey, and basketball were also provided.

Those girls who were most interested in playing basketball formed the Girls' Basketball Team, which competed against and usually beat other girls' teams in the area.

One of the real highlights of every GAA year is the initiation of new members, and this year was no exception. These had become so violent and disruptive in the past that the girls were forced to hold them on a Saturday this time. The majority of the damage was done on the Athletic field, however, the initiates were then taken to the Teen Center to be auctioned off.

Other activities of the GAA included entering a float in the Homecoming parade and sponsoring their annual Sadie Hawkins Dance.

SOPHOMORES: ROW ONE: B. Fast, J. Combs, B. Pickens, D. Hays, L. Garrison, K. Smith, P. Roether, B. Boyd, C. Sonnett. ROW TWO: S. Mills, J. Phillips, K. Howard, K. Pancake, P. Pieracini, C. Coleman, L. Lutz, N. Loveridge, S. Behne, S. Seebon, B. Leach, B. Boseworth. ROW THREE: B. Polen A. Sausser, C. Rambo, M. St. Myer, J. Cole, L. McManigell, D. Turner, E. Stout, J. Niemeyer, C. Sackmann. ROW FOUR: N. Dunlap, V. Keeney, J. Graham, B. Wilson, V. Adams, M. Moore, S. Wolf, J. Abell, K. Cramer, D. Grayson, M. Wiggins, P. Risner. ROW FIVE: M. B. Lashells, R. Sykora, B. Monroe, N. Rieker, S. Jordan, D. Dunham, A. Wynkoop. J. Slough, B. Kempton, R. Schieber. ROW SIX: B. Rader, L. Arellano, S. Parriott, C. Firmin, R. Gourley, L. Smith, J. Patterson, D. Poole.

JUNIORS: ROW ONE: M. Morgan, S. Hosafros, J. Thomas, C. Brown, C. Croy, J. Hutson, J. Roether, J. Flickinger, D. Wiler, T. Sarmina. ROW TWO: D. Anderson, E. Schabloski, S. Wolfe, P. Aldrick, M. Whalen, B. Gibson. ROW THREE: T. Goodale, J. Sherman, N. Nusser, J. Larkins, C. Dysinger, D. Bloomfield. ROW FOUR: J. Lizotte, K. Bender, J. Delph, W. Copus, C. Weaver, K. Baluch, B. Barnes. ROW FIVE: C. Iliff, A. Konczal, M. Brindle, P. Surkalo, L. Pore, K. Knight, C. Aller, L. Reddick, C. Conkle. ROW SIX: B. Schall, P. Beach, S. Raeburn, M. Rice, S. Morris, N. Lucas, M. Gatliff. ROW SEVEN: R. Rawson, L. Senn, C. Stewart, B. Gibbs.

GAA

SENIORS: ROW ONE: J. Pickens, J. Siebeneck, P. Holmes, J. McBride, D. Kaegebein, L. Lee, S. Guear, P. Green, L. Alborn. ROW TWO: B. Russell, D. Hoppe, B. Armbruster, B. Rader, P. Conine, G. White, J. Smith, C. Crozier, C. Beegle, G. Bondhus, J. Bair. ROW THREE: N. Pfeiffer, K. Bledsoe, N. Shank, B. Daley, D. Myers, M. Orwig, D. Angus, B. Bish, S. Jones. ROW ROUR: A. Drake, V. Foltz, D. Egts, P. Reichenbach, S. Hutton, B. Quinlan. ROW FIVE: R. Shick, L. Gazdik, B. Blosser, N. Tombough. ROW SIX: B. Alexander, B. Monroe, D. Snyder, B. Schroeder, S. Barrett, B. Laub.

ROW ONE: J. Doolittle, B. Blosser, J. Siferd, R. Gierke. ROW TWO: S. Siferd, P. Davis, H. Rains. ROW THREE: W. Douglas, T. Cox, A. Edgington, P. McCune.

CAMPUS LIFE

The Campus Life Club is a club open to anyone in the high school who has an interest in Christianity and moralistic behavior in a time when these are being avoided more and more. There are two types of meetings which the club holds —impact and insight. Impact meetings are designed to promote better attendance by the members by offering such interesting items as films, slides, and discussions. Insight meetings are for the purpose of discussing the Bible, parents, cheating, and other everyday problems.

Mr. Curth, P. Yuenger, G. Radabaugh, K. Leddy, B. Cheney, J. Delph, W. Snow, B. Pardee, J. Chavez.

AUDIO-VISUAL

ROW ONE: J. Smith, S. Hutton. ROW TWO: S. Wilson, D. Lee, J. Aller, M. Rieker, B. McKinnell, M. Brindle, R. Constien, K. King, G. Fout.

There is a group of workers, composed of not only boys but also some girls, which is responsible for the smooth running of the technical equipment around the school. They repair and show films whenever requested, and take care of the film strips and tapes in addition. They also fix the lighting for all activities except for those of the Thespians. All school classrooms and activities needing any materials must go through the audio-visual department to obtain what they need. A recent acquisition to the group's room is an air conditioning system, which keeps the fiilms in good shape. The advisor is Mr. Curth.

ROW ONE: Mrs. Hite, M. Hite, R. Monroe, B. Saunders, D. Kaegebein, S. Sandusky, K. Matilainen, Miss Schutz. ROW TWO: P. Stover, D. Dunn, P. Stickney, A. Thomas, M. Bush, S. Wilson, S. Read, N. Brewer, B. Laub. ROW THREE: L. Stites, M. Welch, M. Hoile, M. Giannetta, K. Bradley, M. Muehlstein, J. Shell, L. Lyons, K. Grubb, B. Jackson. ROW FOUR: C. Erwin, K. Floyd, S. Weitz, J. Niemeyer, A. Spitler, M. Golem, B. Schuck, L. Steegman, J. McBride, J. Ryskamp, B. Schroeder. ROW FIVE: R. Lowe, C. Littler, B. Sterner, K. McManigell, S. Jordan, B. Monroe, D. Hastings, P. Sepcic, R. Shick, L. Gazdik, P. Glass. ROW SIX: L. Mires, N. Miller, P. Bean, D. Sink, B. Masters, A. Nolan, C. Hover, J. Moyer, J. Aller, C. Carty, D. Poole, S. Ruppert, ROW SEVEN: S. Crabiel, T. Sarmina, B. Schall, M. Rice, R. Rawson, M. Clendaniel, C. Murphy, S. Miller, S. Huston, D. Wyman, M. Morgan, D. Kuck, P. Hippensteel. ROW EIGHT: M. Brewer, J. Martin, S. Tunnicliffe, R. Wynkoop, B. Cattell, S. Adams, K. Buchanan, D. Grener, D. Guthrie, A. Sullivan, D. Starkey, R. Holzhauser, J. Detrick, D. Predmore, J. Fleming, A. Hampton.

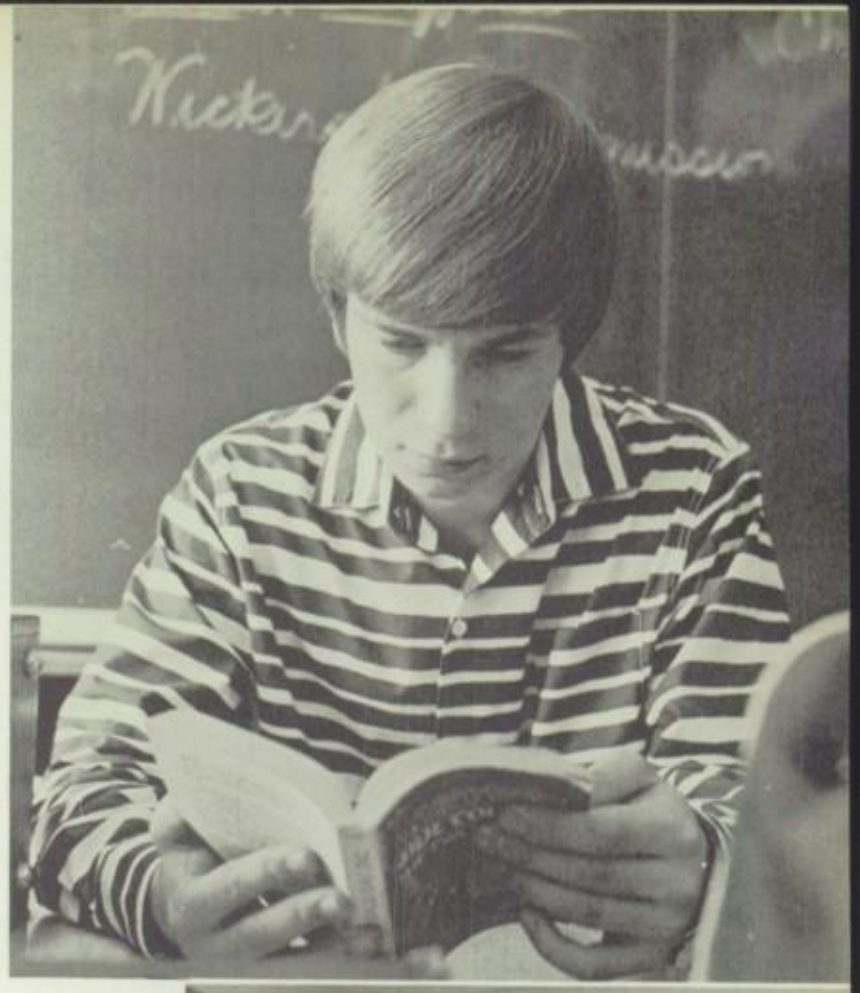

AFS

From its beginning as a volunteer ambulance corps during World War I, the American Field Service has grown until it has come to play an important part in the life of many high school students.

The Findlay chapter of the AFS is one of the most active in existence. The club is made of the students who are interested in foreign lands and foreign peoples. At their bi-monthly meetings, slides are shown or speeches are given telling about foreign travel. In addition, the club sponsors an annual fund-raising campaign to pay the way of one foreign exchange student to come to spend a year in our high school. This money also helps two of our own students spend a summer abroad. AFS holds a tea, a weekend for area foreign exchange students, and, in general, acts as host to our own student, this year, Kalevi Matilainen.

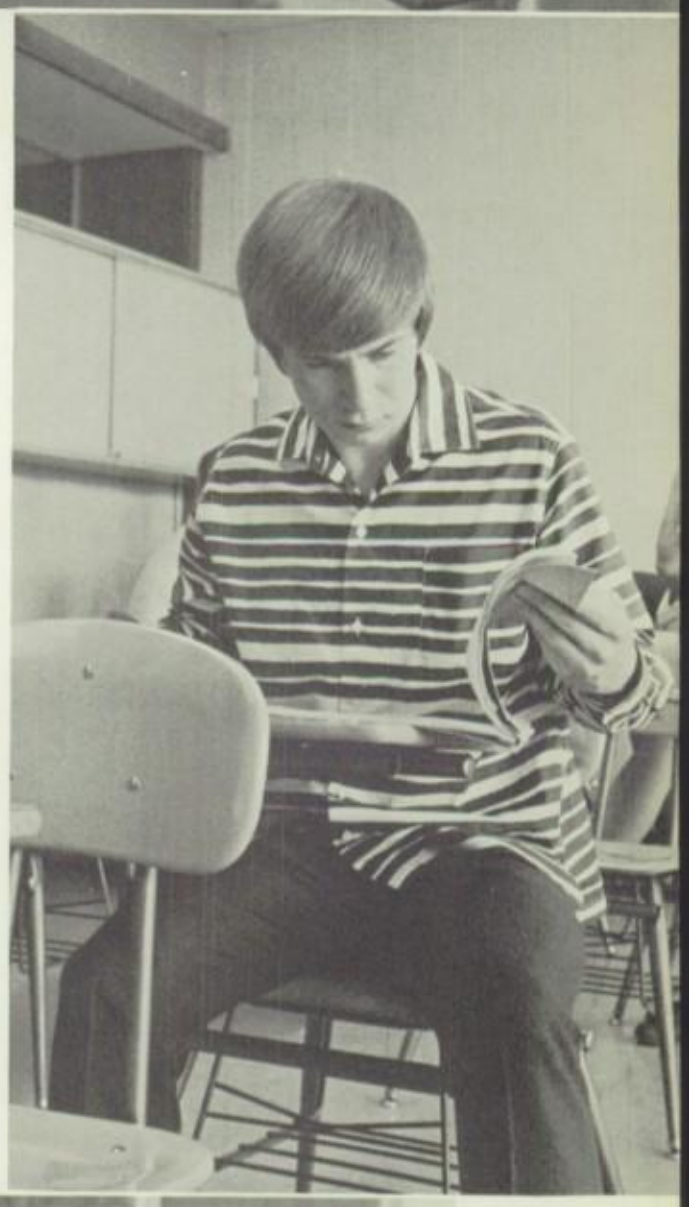

D. Starkey, B. Masters, B. Whorrel, A. Nolan, J. Pickens, P. Conine, B. Schall, S. Ruppert, C. Hover, C. Weaver, K. Knight, M. Winians, D. Norton, G. White, P. Green, M. Gibson, A. Edington, B. Russell, C. Peckham, N. Costa, B. Lentz, D. Kaegebein, B. Blosser, M. Giannetto, L. Edlebrock, J. Ryskamp.

FNA

The main purpose of FNA, the Future Nurses of America, is to acquaint students interested in nursing with this field. Various speakers have come to address them about such work, and tours provided even more information to them. In December, the FNA toured several hospitals in Columbus. They gave needy families food around Easter.

FTA

In a time when the number of students is increasing so rapidly that not nearly enough teachers can be found to instruct them, the work of the FTA, the Future Teachers of America, is well appreciated. The purposes of the club are to increase the number of students who will choose teaching as a career and to improve their quality by guidance.

ROW ONE: V. Lillich, Mrs. Reamsnyder, B. LaForrest. ROW TWO: R. Holzhauser, D. Long, A. Harrold, M. Sims, S. Thompson, C. Maloney, B. Mankowski, L. Reinhart, D. Bloomfield, S. Englehart.

ROW ONE: J. Warren, J. McBride, P. Armbruster, M. Baird, S. Grear. ROW TWO: S. Siferd, C. Shmidt, J. Bradley, J. Pax, R. Brenner, R. Durbin, B. Gibbs.

RESOURCE CENTER AND LIBRARY ASSISTANTS

In a school as large as ours, with a library and resource center with the extensive scope of ours, these areas would be cluttered, overcrowded messes without student assistance. Several students have volunteered their time before and after school and during study halls to service the tremendous flow of books and people in and out and within these research and study areas. In the resource center they run projectors, help teachers find materials, put up displays, and process books. Their work in the library includes shelving books, making file cards, writing overdue notices, taking attendance, and checking out books.

ROW ONE: N. Lewis, B. Blosser, P. Sepsic, L. Skinner, J. Shelley, V. Taylor, P. Weitz, ROW TWO: M. Park, S. Honse, M. Salazar, K. George, J. Hosler, P. Jenkins, P. McFadden, T. McFadden, N. Hohl, C. Peckham, L. Alborn, D. Anderson, J. Moyer. ROW THREE: H. Rains, D. Uhlir, F. Sommer, S. Pulcheon, J. Nye, W. Snow, R. Lishawa.

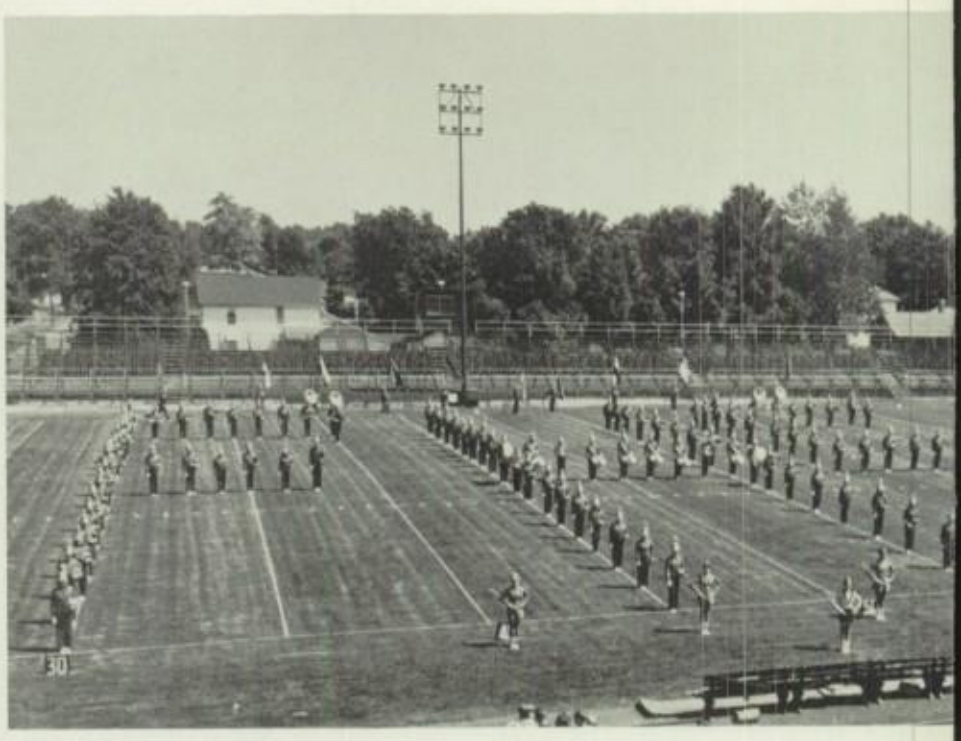

"The Nationally Famous BAND With The Stereophonic Sound"

MAJORETTES: C. Kimmel, J. Kirchner, N. Price, N. Logsdon, P. Richardson, G. Browne, J. Grauel.

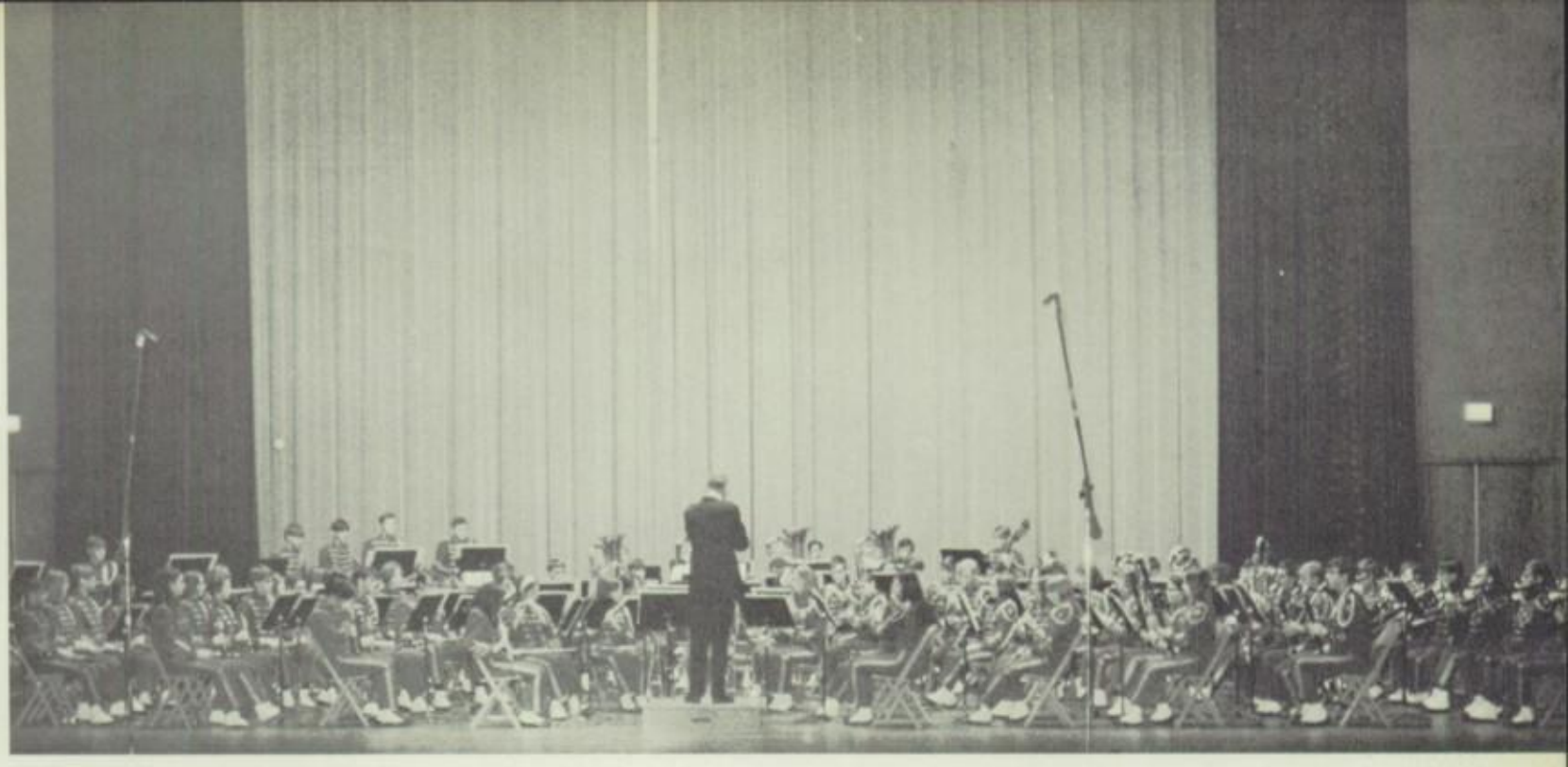

Again this year, as in so many years past, the Findlay High School marching and concert bands displayed outstanding talent. Mr. Hite and Mr. Morgan feel that the band is one of the finest in the country, and those students who have seen the 150 piece marching unit perform at the football games can hardly disagree. Besides giving many entertaining pre-game and half-time shows, the band also has performed on stage, again being met with enthusiastic approval.

In addition to playing music, the band has worked in numerous other activities. They were able to add a flag corps to the band this year, and have campaigned hard to get enough money to purchase new uniforms, which will be in use next year. Much of this money was earned from the profits from the annual peanut day sale. This busy year has left prospects for future success.

BAND OFFICERS: President D. Dudley, Social Chairman C. Henry, Vice-President S. Huffman, Secretary-Treasurer N. Brewer.

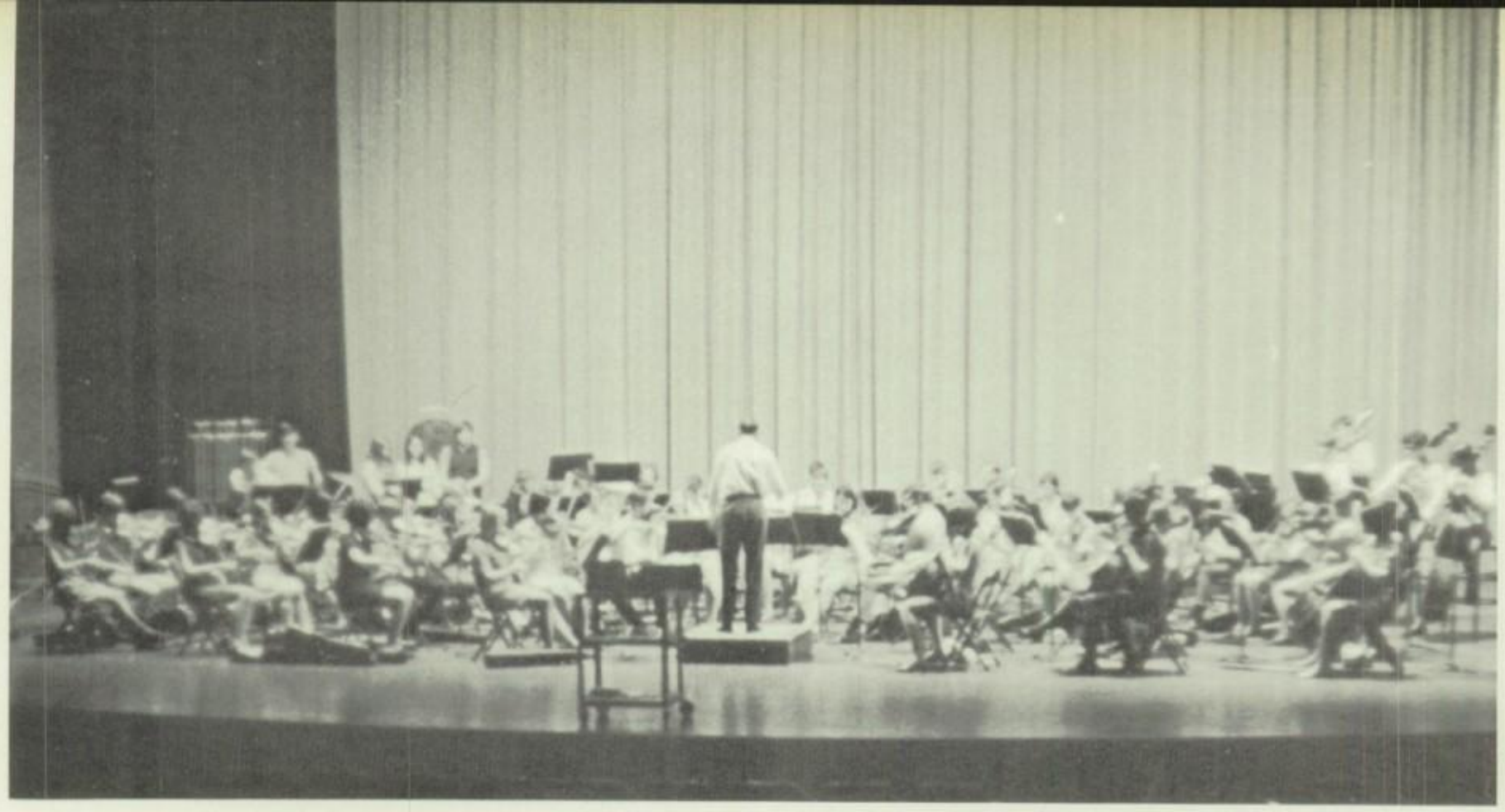

ORCHESTRA

The music department at our high school is one of the truly outstanding departments here. And one of the prime reasons is our orchestra. The director of the orchestra is Mr. Shell, who tries to play a wide variety of music, from strictly classical to the latest modern works. They performed at a number of concerts, where they surprised their audiences pleasantly with their beautiful sounds and their versatility. This year the orchestra was called upon to host the Buckeye Orchestra Festival. Their most recent acquisition is a harp which was donated.

OFFICERS: President J. Stevens, Social Chairman M. Hite, Secretary-Treasurer L. Gazdick, Vice President D. Stealey.

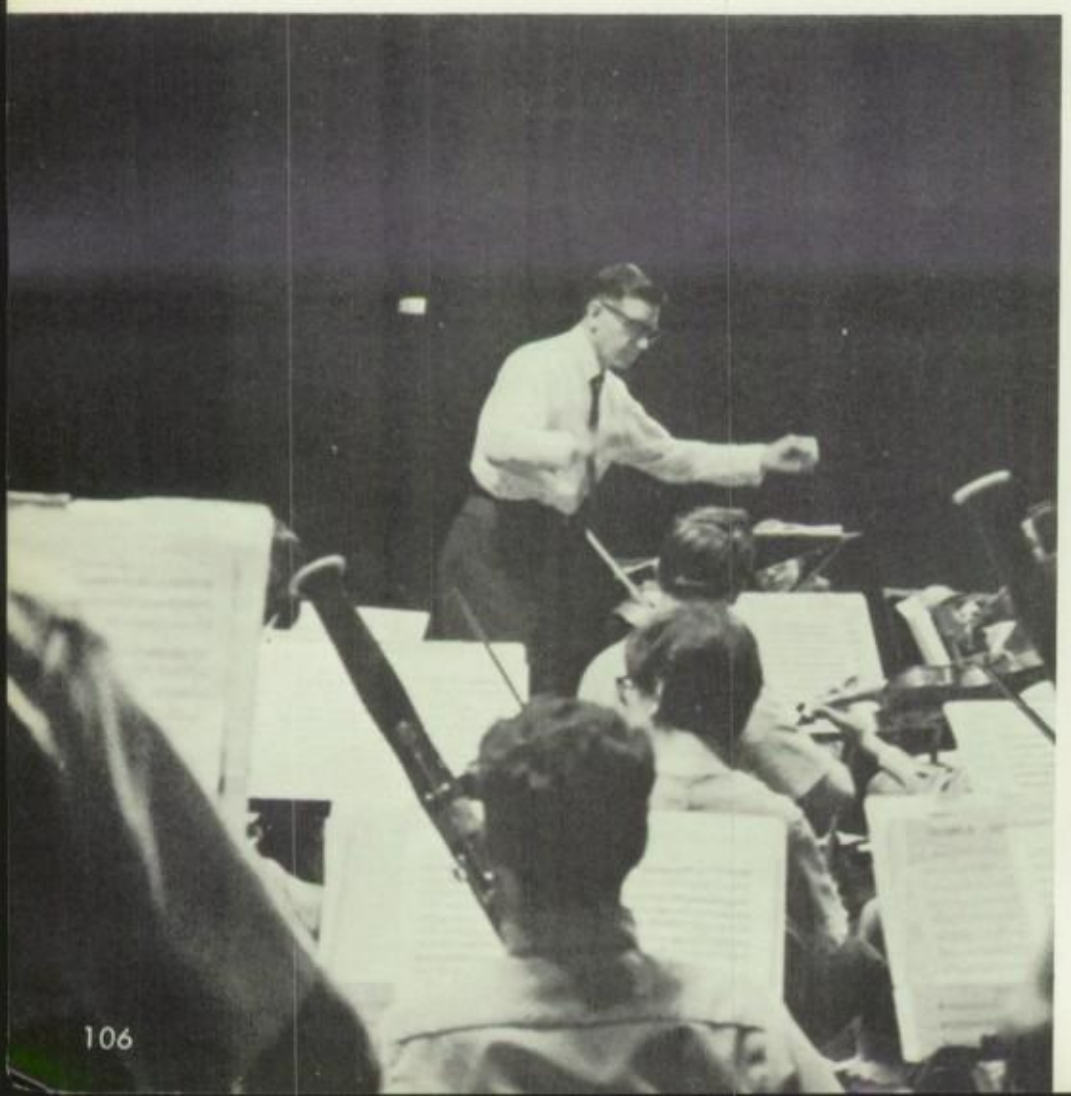

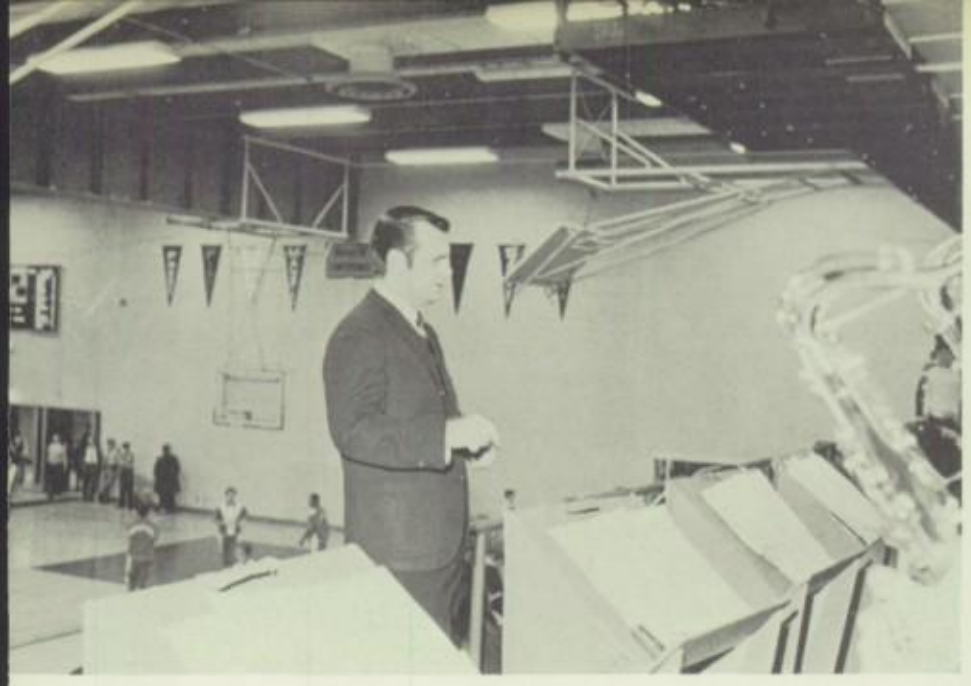

DANCE BAND

The dance band is one musical group that almost everyone can enjoy listening to. They can play just about any type of music desired, and they do it with finesse. The members are chosen very selectively from the concert band, so they are the very best that there is to offer. Besides playing at the basketball games, where most students have heard them, they have also performed at many dances and similar occasions.

The varsity band is composed of all band members who were not selected for the concert band, plus all sophomore band members, who practice with them once a week.

FIRST ROW: M. Corder, J. Stevens. D. Stealey, L. Butler, J. Goldsmith, G. Schinder, J. Wygal. SECOND ROW: D. Chennette, B. Bennett, G. Wisner, P. Saunders, S. Huffman. THIRD ROW: J. Hartzell, T. Cupp, M. Lorenz, C. Lab, B. Sherman, B. Scott, A. Hupman, S. Smith, Mr. Howard, S. MacDonald, M. Brewer, J. Courtney.

VARSITY BAND

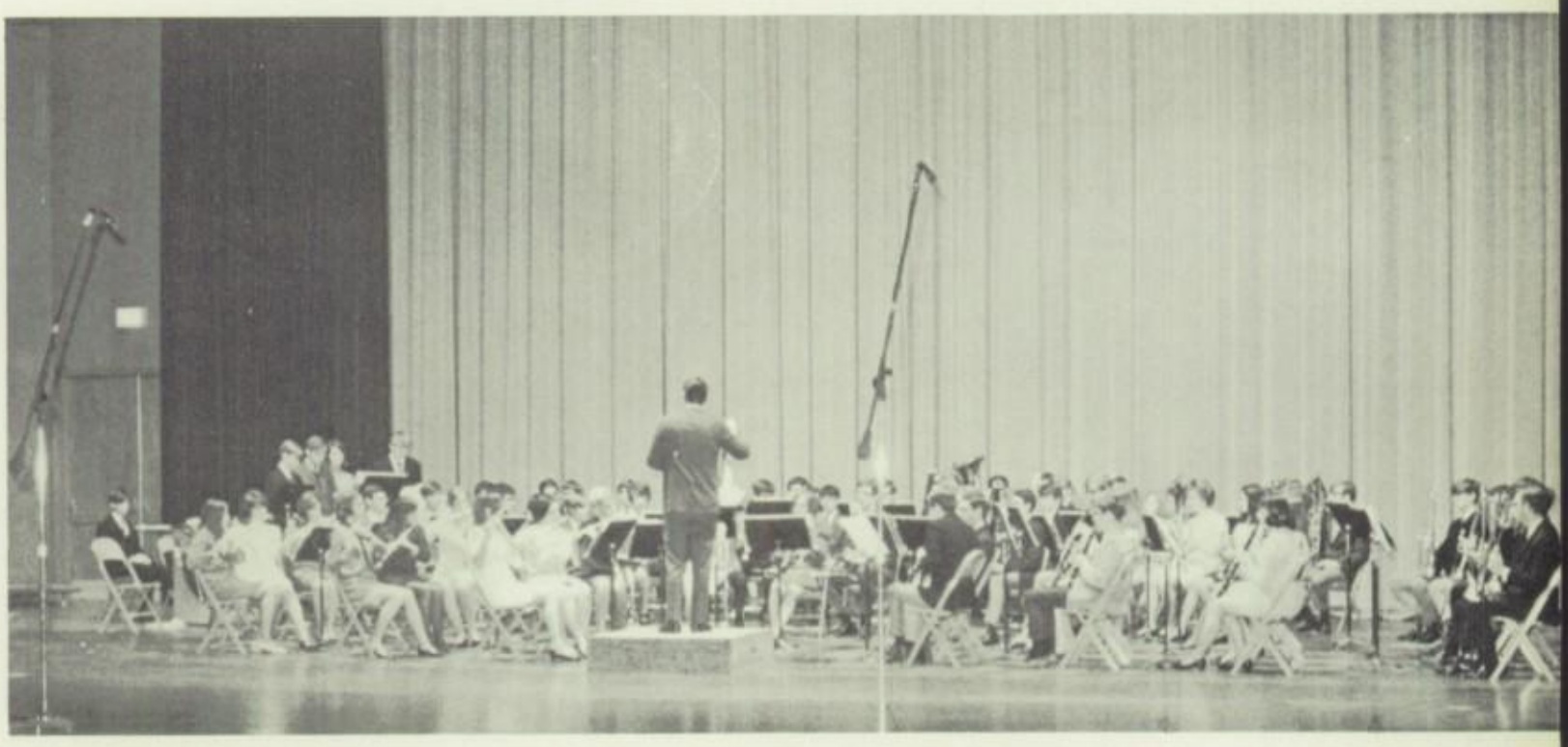

ROW ONE: M. Hite, P. Zellers, S. Qualkenbush, J. Courtney. ROW TWO: S. Huffman, J. Whitman, D. McCartney, S. Daughterman.

EISTEDDFOD WINNERS AND SOPHOMORE CHOIR

Mr. Jeffries, the choir director, really had his hands full of talent and enthusiasm this year. In addition to the Sophomore Choir and the Junior-Senior Choir, he found it to be possible and beneficial to form a performing group of smaller size, the Caroleers. These groups sang at the Christmas and Easter assemblies, at the Buckeye Choir Festival in Mansfield, at a number of clubs and organizations in the community, and at their own concerts. Most choir members participated in the production of "Carousel."

As part of the choir program, the annual vocal solo contest, the Eisteddfod, was held. Winners were chosen, two each from the soprano, alto, tenor and bass classes.

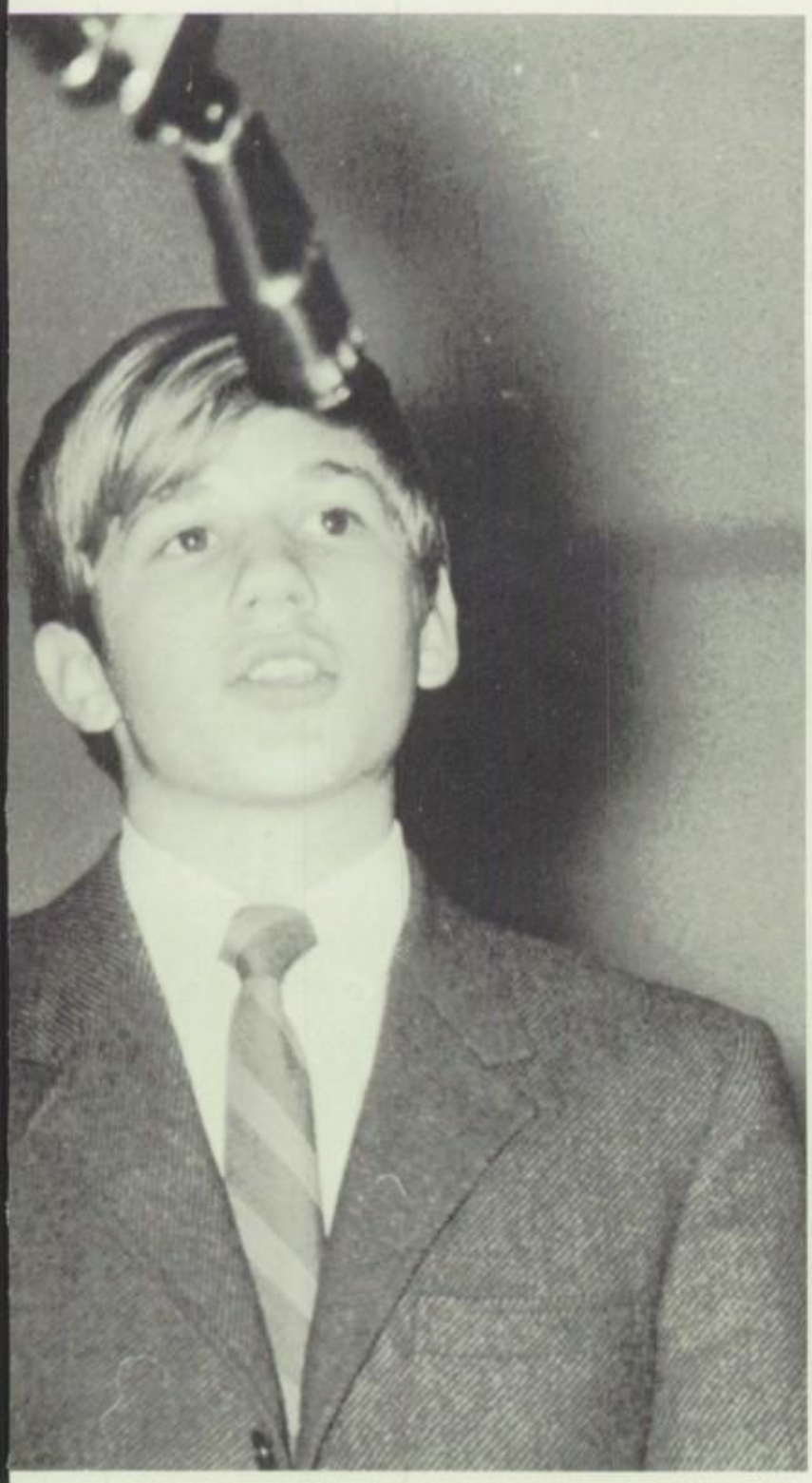

VOCAL MUSIC

ROTARY BLAZER WINNERS

M. Hoile, B. Saunders, R. Wynkoop.

ACHIEVEMENTS

NATIONAL MERIT FINALISTS

C. Hershey, R. Wynkoop, D. Barkey, B. Saunders, J. Goldsmith.

CITIZENSHIP AWARD WINNERS

When schools were first established, their purpose was pure and simple — the education of the uneducated. As learning institutions progressed, particularly with the advent of colleges, people became cognizant of the fact that schools should also help their students become mature, well-rounded, and clear-thinking, able to survive well in the world.

Findlay High has traditionally produced a large crop of persons developed superbly well in both mental and emotional stability. Many awards honoring these human accomplishments have been given to a large number of deserving students. No arbitrary list of such students could be entirely accurate or all-inclusive, however. There will always be some who are omitted, either because they were overlooked or because there just were not enough awards.

Over one hundred members were selected for the National Honor Society, which was rejuvenated after more than twenty years of inactivity. The Rotary Club gave awards to eight students from each class for their grades, and also awarded three blazers. Seven seniors were named Naional Merit Finalists, on being given a scholarship grant. Our scholars won fourth, seventh, and eighth places in the state, and the year's outstanding citizens were elected.

D. Reamsnyder, A. Wynkoop, Coach John Pont, D. Lee, J. Hollingsworth, T. Wall, M. Whalen.

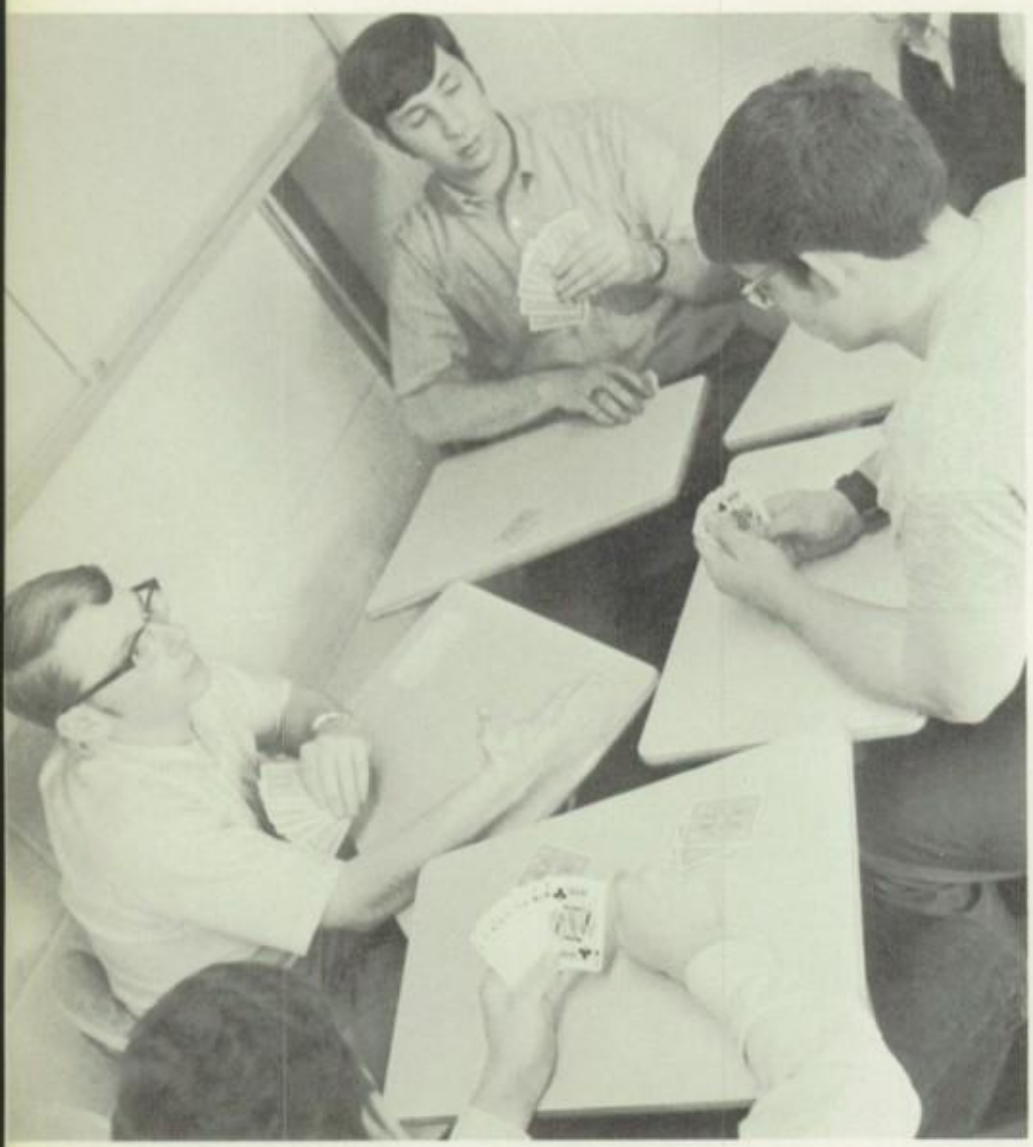

SENIORS

The most precious of all possessions is a loyal, lasting friend.

Tacitus

F

Class

Phil Kimler, Vice-President

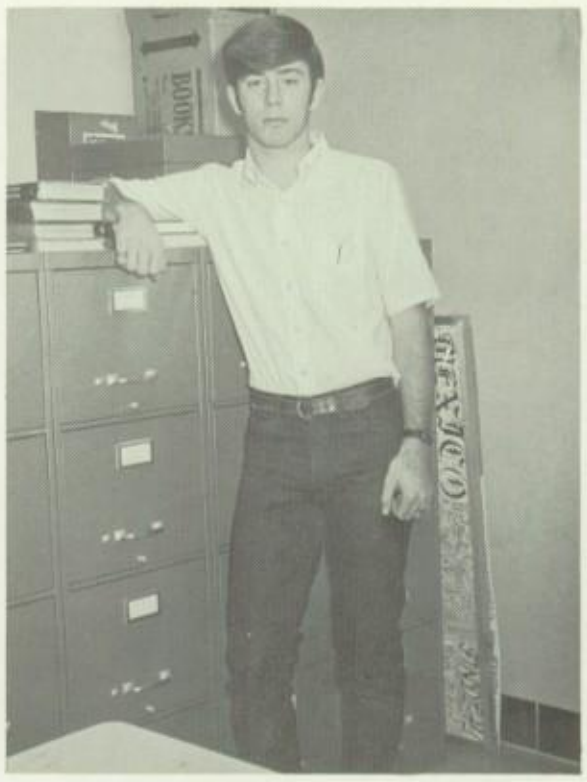

Roger Routson, President

Officers

Jerry Aller, Secretary-Treasurer

Seniors Assume Vacated Positions

Christine Adair
Lisa Adler
Linda Alborn
Barbara Alexander

Jerry Aller
Dennis Allison
Constance Altman
Dana Altman

Dennis Anast
Dianna Angus
Cheryl Archable
Becky Armbruster
Jane Arrendondo

Pamela Atha
Loris Atiee
Bernard Atkins
Debbie Austin
Richard Babcock

Vickie Bader
Judy Bair

Of Leadership . . .

Debra Baird
Marsha Baird
Margaret Baldwin

Cynthia Balicki
David Barkey
Cheryl Barnd

Susan Barrett
Mary Bartchlett
David Bates
Ronald Baughman
Michael Baxter

Christine Beegle
Janet Bell
Jane Beltz
Diane Benjamin
Andrew Bensing

Kathy Bensinger
Linda Bibler
Dave Billmaier
Barbara Bish
Catherine Bish

Leslie Bish
Richard Bishop
Karen Bledsoe
Roger Blem
Betty Blosser

Beverly Blunk
Pat Bogart
Gayle Bondhus
Keith Bookwalter
Garry Bowman

Kathy Boyd
Linda Boyd
Kathleen Bradley
Charles Brandman
Cathie Brandon

FRIENDLIEST

April Hampton, Dave Dudley

Tracey Brant
Mary Brewer

Nancy Brewer
Barbara Breyman

Dale Briggs
Diane Brockman

Janet Brooks
Douglas Brown
Richard Brumley
Bonnie Buffenbarger
Peggy Burlingame

Herbert Burnap
David Burr
Larry Burrell
Tracey Burton
Gary Bushong

Cheryl Carpenter
Linda Carpenter
Sally Carr
Janet Child
Alan Chortie

Thomas Clapper
Candace Clark
Rebekah Clark
Reggie Clark
George Clendaniel

They Undertake Jobs Essential

ALWAYS DEPENDABLE

Mike Dillon, Jane Beltz

Janice Conine
Pamela Conine

Michael Conmay
William Connors

Richard Constien
Beverly Cope
Robert Corwin
Nancy Costa
Michael Courtney

Stephen Cowan
Marilyn Crates
Sue Crawford
Linda Crider
Cindy Crozier

Thomas Cupp
Barbara Daley
Roger Darnall
Greg Davis
Jay Day

In A Well-Run School . . .

Chris Dear
Howard Decker
James Delaney
Michael Delaney
Jack DePuy

Betsy Deter
Jon Detrick
Floyd Dillinger
Carol Dillon
Michael Dillon

Norma Dishong
Angela Drake
David Dubocq
David Dudley
Mark Duffy

Eileen Dugan
Dennis Dukes
Barbara Eaton
Richard Eberly
Linda Edelbrock

Barbara Edie
Diane Egts
Cynthia Ellinwood
Donald Ellinwood
Mary Elum

Sharon Englehart
Thomas Ensminger
Paul Fairchild
Linda Farabaugh
Todd Feil

Charles Feister
Marsha Fenbert
Betty Fenimore
James Ferguson
Robert Ferguson

Robert Fitch
Dennis Fitzgerald
Karen Fleming
Valerie Foltz
Sandra Foreman

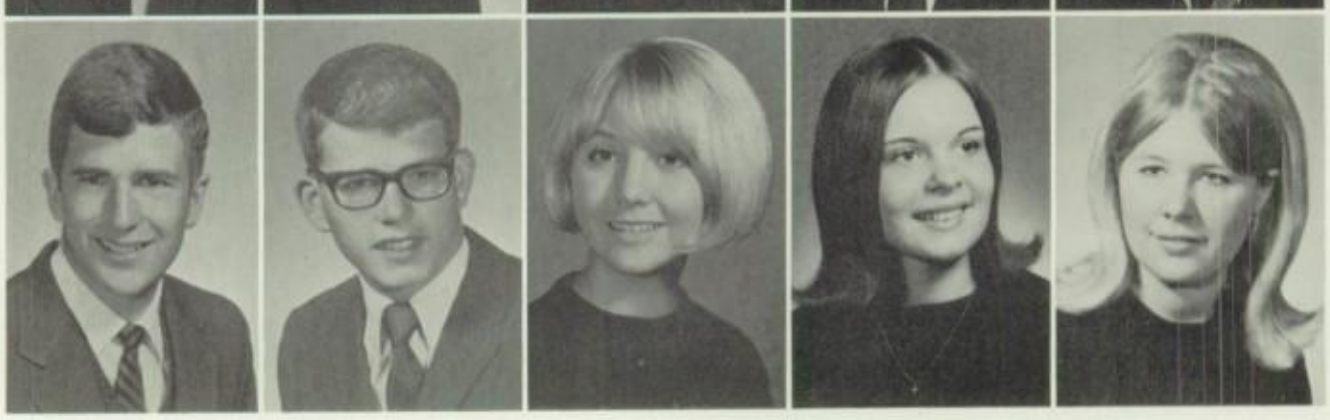

MOST ATHLETIC

Chris Adair, Jim Ferguson

George Fout
Steven Frantz

Joseph Frey
James Fuller

Katherine Gallagher
Robin Gallagher

Lucy Garcia
Karen Gatchell
Laurel Gazdik
Martha Giannetto
Chris Gibbs

Danny Gibson
DeVerne Girdler
Pamela Glass
Kathy Gnagy
Timothy Goeminne

Phillip Gohlke
Janet Goldsberry
Jeffrey Goldsmith
Robert Gourley
Jane Grauel

Patricia Green
Kathy Greeno
Rebecca Greer
Bruce Griffiths

Linda Grindell
Patricia Grooms
Robert Grossestreuer
Donald Grubb

Michael Grundtisch
Sarah Guear
Scott Hagerman
Thomas Haley

Linda Hampshire
April Hampton

Patricia Hart
Dennis Hartman

Denise Haws
Pamela Hazelton

FINEST COURTESY AND POLISH

Nancy Tombaugh, Jim Fuller

Karen Hedges
Cynthia Helfrick
Craig Henry
Cathyrine Herdman
Judith Herring

Cynthia Hershey
Thomas Hildebrand
Patricia Hile
Jerry Hines
Phyllis Hippensteel

Martha Hite
David Hobbs
Margaret Hoile
John Hollingsworth
Patricia Holmes

Thomas Holmes
Rebecca Hooper
Deborah Hoppe
Patricia Horner
James Hosafros

Christopher Houdeshell
Marilyn Houser
Bonnie Hover
Michael Hover
Michael Howard

Phillip Howard
Stephan Howard
Joseph Huether
Steven Huffman
William Hullenkremer

Virgil Ireland
Robert Irons
Barbara Jackson
Bruce Jackson
Roberta Jenkins

Rand Jennings
Marsha Johnson
Pennie Johnston
Sally Jones

They

Deborah Kaegebein
Anne Kaple
Sandra Keel
Timonthy Kelly
Patricia Kempter

Richard Kidwell
Kayleen Kill
Phillip Kimler
Charlette Kimmel
Kathy King

Deborah Kirtland
Sheryl Kissick
Joel Knepley
John H. Koehler
Lewis Kosch

James Krout
Andrew Kutscher
Lewis Laderman
Barbara LaForrest
William Lammers

Ronald Lasater
Lawrence Lash
Lynn Lashells
Rebecca Laub
Dale Lauck

Guide Various Clubs . . .

Kim Laurell
Karen Leddy
Deborah Lee

Laurie Lee
Peggy Leichty
Terry Lentz

William Leonard
Felix Lerma
Nancy Lichtle

Vicki Lillich
Charles Lishawa
Cynthia Littler

BEST EXTRACURRICULAR

Sue Barrett, Mike Hover

Bruce Long
Deborah Long
Sue Loudenslager
Dennis Loveridge
John Lowden

Paula Lowden
Benjamin Lowell
Thomas Lowry
Mary Lutz
Jimmy Lydick

Richard Lydick
Michael Lyon
Steven MacDonald
Frank MacLean
Kathryn Mahr

Linda Manges
Dennis Marquart
Joseph Martin
Margaret Martin
Jewel Mathias

Matthew Mathias
Kalevi Matilainen
Martin Maurer
Judith McBride
Larry McCormick

Nancy McCullough
Penny McDonald
Frederick McElroy
Michael McGuire
Karen McManigell

Connie McNutt
Larry Meyer
Robert Meyer
Steven Milioni

Ann Miller
David Miller
Joyce Miller

Brenda Minard

John Morrison
Deborah Morrissey
Mark Mueller

Scott Misamore

John Mulkey
Deborah Mullens
Mary Murphy

Rebecca Monroe

Darlene Myers
Deborah Myers

Dennis Montgomery
Alice Moore
Jeff Moore
Melissa Morgan

Michelle Mylott
Julie Niswander
Christine Nye
Jean Odell
Louise Odell

Bonita Okuley
Jay Okuly
Cynthia Opp
Mary Orwig
Deborah Pace

Ralph Palmer
Stephen Parish
John Patterson
Lynette Patterson
Cynthia Peckham

They Strive To Excel In

Melinda Pelto
David Perry
Paul Peterson
Nadine Pfeiffer
Scott Philby

Judith Pickens
Ron Pieracini
Constance Pieranunzio
Robert Pierce
Timothy Poland

MOST TALENTED

Steve Huffman, Pat Zeller

Patricia Powell
Timothy Powell

John Pressnell
Charles Price

All Fields Of Endeavor . . .

Linda Price
Peggy Price
Rebecca Quinlan
Norma Quiroga
Barbara Rader

Beverly Rader
Brian Read
Sally Read
Bruce Reddick
Roger Reed

Pamela Reichenbach
Lawrence Reitsema
Kathy Rettig
Jeannette Rice
Michael Rieker

SUPERIOR SCHOLARS

Becky Saunders, John Hollingsworth

Janet Rish
Barbara Robinette
Randall Roeble
Debra Rosencrans
Roger Routson

William Rowe
Alan Ruffell
Rebecca Russell
Diane Sands
Daniel Saul

Dennis Saul
Michael Saum
Rebecca Saunders
Kitrick Saxton

William Scanlon
Mary Schilling
John Schluckebier
Jennifer Schmidt

Barbara Schroeder
John Shafer
Nancy Shank
Wilma Shepherd

Marilyn Sheridan
Robert Sherman

Roxann Shick
Susan Shireman

Joyce Siebeneck
Susan Siferd

Karen Sites
Eugene Siudzinski

Linda Skinner
Craig Skipton

Thomas Slough
Deborah Smith

Douglas Smith
Joyce Smith
Michael Smith
Patricia Smith
Raquel Smith

Steve Smith
Kathleen Snook
Ann Snyder
Diane Snyder
Mary Jane Snyder

Ronald Snyder
Dan Somers
Barbara Springer
Sara Stalter
David Starliper

John Starr
William Stauffer
David Stealey
Lynn Steegman
Connie Steen

Donald Steinman
Kathy Sterling
Elizabeth Sterner
Jerel Stevens
Carol Stevenson

Linda Stites
Nancy St. Myer
Beverly Stone
Steven Stough
Doyle Stout

Duane Stout
Philip Stover
John Stozich
Julia Strickland
Michael Taflinger

Linda Taylor
John Tebbe
David Tellez
Joyce Tellez

Ann Thomas
Steven Thomas
David Thompson

KEENEST WIT AND HUMOR

Skip MacLean, Sally Jones

George Thompson
Barry Tidd

Catherine Timmons
Nancy Tombaugh

Janet Trimble
Steven Troyer

MOST LIKELY TO SUCCEED

Rod Wynkoop, Becky Monroe

Lynn Trutt
Randall Tucker

Stephen Tunnicliffe
Dennis Uhlir

Regina Unruh
Jane Urschalitz

Toni Viertel
Michael Wall
Jean Warner
Kay Webster
James Wehrle

Mary Welch
Earlene Wenner
Beverly White
Gloria White
Beverly Williams

Paula Williams
Kathy Williamson
Kay Williamson
Thomas Wilkins
Janette Willier

Steve Wilson
George Windau
Jane Wisner
Susan Wolford
Daniel Woltering

They Ask -- What Lies Ahead?

Debra Woodruff
Grace Woodruff
Alice Woolum
Doug Wygal

Rodney Wynkoop
Norma Yoakam
Terry Yoakam
Julia Yost
Mark Young

Paul Yuenger
Walter Zahler
Michael Zeigler
Patricia Zeller
Diane Zellers

SENIOR INDEX

Adair, Christine: Pepper Club 1, 2; Math Club 1; GAA 1, 2, president 3; Thespians 3; Girls' Basketball Team 1, 2, 3; Leaders' Corp 3; Lab Assistant 2, 3; NHS 3; Rotary Award 1, 2; Most Athletic 3. 91, 92, 98, 114, 121.

Adler, Lisa: GAA 1,2; Choir 1, 2, 3; J-V Cheerleader 1; Varsity Cheerleader 2, 3. Citizenship Award 2; Homecoming Court 3. 50, 114.

Alborn, Linda: GAA 1, 2, 3; FTA 3; Choir 1. 99, 102, 103, 114.

Alexander, Barbara: GAA 1, 2, 3. 99, 114.

Aller, Jerry: Football 1, 2, 3; Baseball 1, 2, 3; Basketball 1, 2; Varsity "F" 1, 2, 3. Class Secretary-Treasurer 3. 41, 42, 60, 100, 114.

Allison, Dennis: 114.

Altman, Dana: Blue & Gold 1, 2, Exchange Editor 3; Quill & Scroll 2, social chairman 3; DECA 3. 86, 114.

Anast, Dennis: DECA, vice-president 3. 96, 115.

Angus, Diana: GAA 1, 2, 3; AFS 2; Pepper Club 1, 2; Choir 1. 99, 115.

Archable, Cheryl: GAA 1, 2, 3; FTA 2, 3; Girls' Basketball Team 3; Choir 1; Band 1, 2, 3. 52, 115.

Armbruster, Rebecca: Pepper Club 1, 2, 3; GAA 1, 2, 3. 92, 99, 115.

Arrendondo, Jane: Choir 1; Spanish Club 2, secretary-treasurer 3. Spanish II Scholarship Team 2. 90, 115.

Atha, Pamela: FTA 3; NHS 3. 115.

Atiee, Loris: COE, vice-president 3. 115.

Atkins, Bernard: Band 1, 2, 3. 115.

Ayres, Jon:

Babcock, Richard: 96, 115.

Bader, Vickie: J-V Cheerleader 1, 2; Varsity Cheerleader 3; GAA 1, 2; NHS 3; H.R. president 1, 2, 3; Senior Announcement Committee. Homecoming Court 3. 50, 115.

Bair, Judy: Choir 1; GAA 1, 2, 3; Thespians 1, 2, 3. 91, 99, 115.

Baird, Debra: GAA 1, 2; Choir 1; Pepper Club 1, 2. 115.

Baird, Marcia: Resource Center Assistant 3; Leaders' Corp 3. 115.

Baldwin, Margaret: Choir 1, 2, 3; Quill & Scroll 2, 3; H.R. vice-president 1, 2, 3; Blue & Gold, Assistant Editor 2, Editor-In-Chief 3. Rotary Award 2; English Scholarship Team 1, 2, 3. 86, 115.

Balicki, Cynthia: GAA 1, 2; Thespians 2, 3. 91, 115.

Barkey, David: Debate 1, 2; Choir 1; NHS 3. Rotary Award 1; Biology Scholarship Team 1; Spanish I Scholarship Team 2; Senior Social Studies Scholarship Team; National Merit Finalist 3; Boy's State 2. 90, 110, 115.

Barnd, Cheryl: Choir 1; GAA 1; FSA 3. 97, 115.

Barrett, Susan: GAA 1, 2, 3; J-V Cheerleader 1; Varsity Cheerleader 3; Student Council, secretary 1, 2, committee chairman 3; Pepper Club 1, 2; Prom Committee 2; Girls' Golf Club 3; NHS, sponsor 3; Top Magazine Salesman 1, 2; Best Extracurricular 3; Trojan 2, Editor 3. 50, 88, 87, 99, 116, 125.

Bartchlett, Mary Lou: 116.

Baughman, Ronald: Band 1, 2, 3; Thespians 3. 116.

Bell Janet: Student Council 3; H.R. president 1. 88, 116.

Benjamin, Diane: Pepper Club 1; GAA 1; FSA 3. 97, 116.

Bensinger, Kathy: ICC 2.

Bibler, Linda: 116.

Bish, Barbara: GAA 1, 2, 3; Blue & Gold 3; Post-Prom 2, 3; Student Council 1; Class Secretary 1. 86, 99, 116.

Bish, Leslie: Swim Team 1, 2, 3; Varsity "F" 1, 2, 3; Band 1, 2, 3; H. R. vice-president 1, secretary-treasurer 2. 58, 116.

Bishop, Richard: Football 1, 2, 3: Wrestling 2, 3; Track 2, 3; Varsity "F" 2, 3; H.R. vice-president 2. 41, 43, 56, 116.

Bledsoe, Karen: Choir 3; Glee Club 2; GAA 1, 2, 3; Pepper Club 1, 2, 3; H.R. secretary 1. 92, 99, 116.

Blem, Roger: Varsity "F" 1, 2, 3; Basketball Manager 1, 2, 3; Baseball Manager 3; Choir 1, 2, 3; Caroleers 3; H.R. president 1, 2. 47, 60, 93, 116.

Blosser, Betty: Campus Life 1, 2, president 3; FTA 2, treasurer 3; GAA 1, 2, 3; Choir 1, 3; Glee Club 2; Girls' Basketball Team 3; Library Assistant 1, 2, 3. 52, 99, 100, 102, 103, 116.

Blunk, Beverly: FNA 1, 2, 3; Choir 1, 2. 102, 116.

Bogart, Patricia: Choir 1, 2, 3; Girls' Golf Club 3; NHS 3. 116.

Bondhus, Gayle: AFS 1; GAA 1, 2, 3; Pepper Club 1, 2, 3; H.R. president 3. 92, 99, 116.

Bookwalter, Keith: Football 1; Basketball 1, 2; Tennis 2, 3. 64, 116.

Bowman, Garry: Football 1, 2, 3; Basketball 1; Varsity "F" 3; H. R. president 3. Biology Scholarship Team 1; Chemistry Scholarship Team 2; National Merit Finalist 3. 41, 43, 63, 116.

Boyd, Kathy: Choir 1; Glee Club 2; FSA 3. 92, 97, 117.

Boyd, Linda: GAA 1, 2; Pepper Club 2, 3; Library Assistant 2. 117.

Brand, David: Key Club 1, 2, 3; Golf 1, 2, 3; Varsity "F" 1, 2, 3; Choir 1; Student Council 2; H. R. vice-president 3. 66, 89, 93.

Brandman, Charles: Thespians 1, 2, 3; Student Council 3; Math Club 1; AFS 1; Blue & Gold 1, Sports Editor 2, Managing Editor 3; Quill & Scroll 2, 3; Swim Team 1, 2, 3; Varsity "F" 1, 2, 3; Key Club 3. Biology Scholarship Team 1; Chemistry Scholarship Team 2; Physics Scholarship Team 3. 58, 86, 89, 91, 117.

Brandon, Cathie: Thespians 1, 2, 3; Pepper Club 3; Choir 1, 2, 3; Ensemble 3. 117.

Brant, Tracey: Choir 1. 117.

Breitigan, Linda: Choir 1; FSA 3; Campus Life 2, 3. 97.

Brewer, Mary: AFS 1, 3; Stage Band 3; Band 1, 2, 3; Orchestra 1, 2, 3; Choir 1, 3; Ensemble 3. 101, 107, 117.

Brewer, Nancy: AFS 1, 2, 3; Student Council 2; Marching Band 1, 2, secretary-treasurer 3; Concert Band 1, 2, secretary-treasurer 3; Choir 1, 2; NHS 3. 101, 105, 117.

Breyman, Barbara: Choir 1, 2, 3; ICC 2; COE 3. 96, 117.

Briggs, Dale: 117.

Brooks, Janet: Leaders' Corp 3. 117.

Brown, Douglas: Choir 1, 2, 3; Wrestling 1; Football 1, 2. 117.

Brumley, Richard: Football 1, 2, 3; Basketball 1, 2; Track 1, 2, 3; Varsity "F" 1, 2, 3; H.R. president 3. 63, 93, 117.

Buffenbarger, Bonnie: FTA 1, 2; Spanish Club 1, 2, 3. 117.

Burden, Dennis: VIC 2.

Burlingame, Peggy: DECA 1; ICC 1. 96, 117.

Burnap, Herbert: VIC, secretary 2. 118.

Burr, David: Baseball 2; Tennis 3; Choir 1. Rotary Award 3; Music Theory Scholarship Team 3. 64, 118.

Burrell, Lawrence: Swim Team 1, 2, tri-captain 3; Varsity "F" 1, 2, 3; DECA, treasurer 3. 58, 96, 118.

Burton, Tracy: Band 1. 118.

Bushong, Gary: Marching Band 1, 2. 118.

Carpenter, Cheryl: GAA 1, 2. 118.

Carr, Sally: GAA 1; Spanish Club 1, 2, 3. 90, 118.

Child, Janet: Choir 1, 2, 3; Thespians 1. 118.

Chortie, Alan: 118.

Clapper, Thomas: Marching Band 1, 2, 3; Concert Band 1, 2, 3; Key Club 1, 2, 3. 89, 118.

Clark, Candace: Choir 1, 2, 3; Caroleers 3; Student Council 1, 2, 3; Pepper Club 1, 2, 3; Thespians 1; NHS 3; Trojan 2, 3; Senior Review Board 3. 87, 88, 92, 118.

Clark, Rebekah: Campus Life 1; Spanish Club 3; Thespians 1; Choir 3; NHS 3. Spanish II Scholarship Team 1; French I Scholarship Team 3. 118.

Clark, Reggie: Choir 1, 2, 3; Band 2, 3; Wrestling 3; Varsity "F". 56, 118.

Clendaniel, George: Karate 3. 118.

Cole, Susan: ICC 2; OWE 3.

Conine, Janice: 118.

Conine, Pamela: GAA 1, 2, 3; Girls' Basketball Team 2, 3; FTA 2, 3; Choir 1, 2, 3; Karate 3; NHS 3; Girls' Golf Club 3; H.R. president 1, secretary 2, vice-president 3. 52, 99, 102, 118.

Conmay, Michael: 118.

Connors, Michael: Football 1, 2, 3; Wrestling 1; Track 1, 2; Varsity "F" 3; H.R. president 1, 3. 41, 42, 93, 118.

Constien, Richard: Track 1, 2; Key Club 1, 2, 3; A-V 1, chief projectionist 2, president 3.

Cope, Beverly: Band 1, 2; Pepper Club 1, 2, 3; COE 3. First in State COE Speaking Contest 3. 92, 96, 119.

Corwin, Robert: Wrestling 3. 119.

Costa, Nancy: FTA 1, 2, 3; Thespians 3; H.R. secretary 3. 91, 102, 119.

Courtney, Michael: 119.

Courtney, Terry:

Cowan, Stephen: Marching Band 1, 2; Concert Band 1, 2. 119.

Crates, Marilyn: 119.

Crawford, Sue: ICC 2; GAA 3; Girls' Tennis Club 3. 119.

Crider, Linda: Band 1, 2, 3; GAA 1, 2; Thespians 1. 119.

Crislip, Randy: DECA 3; Spanish Club 1. 96.

Crozier, Cindy: GAA 1, 2, 3; FTA 3; Girls' Golf Club 3; Girls' Tennis Club 3. 97, 99, 119.

Cupp, Thomas: Marching Band 1, 2, 3; Concert Band 2, 3; Activities Band 1; DECA I, president 3. 96, 107, 119.

Daley, Barbara: Prom Committee 2; Choir 1, 2, 3; Girls' Track 1; Student Council 1, 2, 3; Pepper Club 1, 2, 3; NHS 3; GAA 1, 2, 3; Caroleers 3. 88, 92, 99, 119.

Darnall, Roger: A-V 1, 2; H.R. secretary-treasurer 2. 119.

Davis, Gregory: Basketball 1; Prom Committee 2. 119.

Day, Jay: DECA 3. 119.

Dear, Chris: 119.

Decker, Howard: Swim Team 1; Student Council 1. 119.

Delaney, James: 119.

Delaney, Michael: Track 1; Football 1; Cross Country 3; Varsity "F" 2, 3; Wrestling 1, 2, captain 3. Buckeye Conference Wrestling Champ 2. 38, 56, 93, 119.

Detrick, Jonathan: Key Club 2, 3; AFS 3; NHS 3. Rotary Award 1, 2. 89, 101, 119.

Dillon, Carol: FTA 1, 2; DECA II 3. 96, 119.

Dillon, Michael: Student Council 2, president 3; President's Council, chairman 3; NHS 3. 88, 118, 119.

Dishong, Norma: ICC 2, 3. 97, 120.

Drake, Angela: Pepper Club 1, 2, 3; GAA 1, 2, 3; Prom Committee 2; H.R. secretary 1, 2; Library Assistant 1, 2. 92, 99, 120.

Dudley, David: Band 1, 2, president 3; Orchestra 2; Key Club, treasurer 1, vice-president 2, 3; Tennis 1, 2; Student Council 1. 89, 105, 117. 120.

Duffy, Mark: Choir 1; Key Club 3. 120.

Dugan, Eileen: AFS 1, 2; Thespians 1, 2, clerk 3; Pepper Club 1, 2, 3; Band 1, 2, 3; Activities Band 1; Marching Band 1, 2, 3; Choir 1, 2, 3; Ensemble 1, 2; Percussion Ensemble 3; Orchestra 3; Intramurals 2; H.R. vice-president 1; Trojan 2, 3. English Scholarship Team 1; Senior Social Studies Scholarship Team. 87, 91, 92, 120.

Dukes, Dennis: 120.

Eaton, Barbara: Choir 1; Pepper Club 1; GAA 1; Tennis Club 3. 120.

Eberly, Richard: 120.

Edelbrock, Linda: Pepper Club 2, 3; FTA 2, 3; NHS 3. 92, 102, 120.

Edgington, Allen: Basketball 3; Track 3; NHS 3; FTA 3; Campus Life 3; H.R. president 3. Rotary Award 3. 47, 63, 100, 102.

Edie, Barbara: Library Assistant 1; ICC 2; COE 3. 96, 120.

Egts, Diane: GAA 1, 2, 3; Pepper Club 2, 3; Choir 1; Post Prom Committee 2, 3. 92, 99, 120.

Eisert, John: Thespians 3. 91.

Ellinwood, Cynthia: Blue & Gold, circulation manager 3; Quill & Scroll 3. 86, 120.

Ellinwood, Donald: 120.

Elum, Mary: 97, 120.

Englehart, Sharon: FNA 2, 3. 102, 120.

Ensminger, Thomas: 120.

Fairchild, Paul: Tennis 2, 3. 64, 120.

Fannin, Mable: 97.

Feil, Todd: Marching Band 1, 2, 3; Concert Band 1, 2, 3; Orchestra 1, 2, 3; Math Club 1. Superior Awards at State Finals, percussion ensemble 1, 2, 3, Brass Choir 2, Snare Drum Solo 3. 120.

Feister, William: 120.

Fenbert, Marsha: H.R. secretary 1. Algebra I Scholarship Team 2. 120.

Ferguson, James: Football 1, 2, 3; Basketball 1, 2, 3; Track 1, 2; Varsity "F" 2, 3. Citizenship Award 1; Buckeye Boys' State 2; Most Athletic 3; Football: First Team Buckeye Conference 3; Best Offensive Back 3; Most Valuable Player 3. 41, 42, 47, 93, 120, 121.

Ferguson, Robert: Football 1, 2, 3; Varsity "F" 3; Track 1, 2. Football: Best Offensive Lineman 3. 41, 43, 93, 120.

Fitch, Robert: Math Club 1; Band 1, 2, 3; Choir 1; Brass Choir 3. Boys' State 2; Physics Scholarship Team 3; Superior at State Final Contest, Brass Choir 3. 120.

Fitzgerald, Dennis: Key Club 1, 2; Golf 1, 2. World Histroy Scholarship Team 1; English Scholarship Team 2; Senior Social Studies Scholarship Team. 90, 120.

Fleming, Karen: AFS 1; Leaders' Corp 3. 120.

Flick, David: Baseball 1.

Flugga, Marilyn:

Foltz, Valerie: Student Council 1, 2, 3; AFS 1, 2; Pepper Club 1, 2, 3; GAA 1, 2, 3. 99, 120.

Foreman, Sondra: ICC 2, 3. 97, 120.

Fout, George: A-V 2, 3; Karate 3. World History Scholarship Team 1. 100, 121.

Fox, Christopher:

France, Barbara: AFS 1; Pepper Club 2; H.R. secretary 3. 97.

Frey, Joseph: Key Club 3; COE, treasurer 3. Bookkeeping I Scholarship Team 1. 96, 121.

Fuller, James: H.R. president 2, 3. Finest Courtesy and Polish 3. 121, 122.

Gallagher, Katherine: Thespians 1; DECA II, secretary 3. 96, 121.

Gallagher, Robin: Choir 1; Band 1; Student Council 3; H.R. vice-president 2, 3. 88, 121.

Garcia, Lucy: GAA 1, 2; Choir 1; Glee Club 2. 86, 121.

Gatchell, Karen: ICC 2, 3; Pepper Club 1, 2; Campus Life 1, 2, 3. 97, 121.

Gazdik, Laurel: AFS 1, 2; GAA 1, 2, 3; H.R. secretary 2, 3; Concert Band 1, 2, 3; Marching Band 1, 2, 3; Orchestra, treasurer 2, secretary 3; NHS 3. Rotary Award 1. 92, 99, 101, 106, 121.

Giannetto, Martha: AFS 1, 2, 3; Pepper Club 2, 3; Thespians 1; Spanish Club 2, 3; FTA 3. 90, 92, 101, 102, 121.

Gibbs, Chris: DECA II 3. 96, 121.

Gibson, Daniel: 121.

Girdler, DeVerne: Football 1, 2; OWE 3. 121.

Glass, Pamela: AFS 2, 3; Thespians 2, 3; Pepper Club 1; Library Assistant 1. 99, 101, 121.

Gnagy, Kathy: Thespians 1, 2, 3; Choir 1, 2, 3; Campus Life 2, 3; Library Assistant 1, 2, 3. 91, 121.

Goeminne, Timothy: Key Club 1, 2, 3; Choir 1, 2, 3. 121.

Goldsberry, Janet: Choir 1; Glee Club 2. 121.

Gourley, Robert: Choir 1, 2, 3. 121.

Grauel, Jane: Majorette 1, 2, Head and Feature Twirler 3; H.R. secretary 1; Choir 1, 2, 3; Ensemble 1, 2, 3; NHS 3. 104, 121.

Green, Patricia: GAA 1, 2, 3; Choir 1; Student Council 1, 2,; FTA 3; Glee Club 2; Girls' Basketball Team 1, 2. 99, 102, 122.

Greeno, Kathy: GAA 1, 2; ICC, secretary 2, 3; Golf Club 3; Campus Life 1, 2, 3. 97, 122.

Greer, Rebecca: Pepper Club 1, 2, 3; H.R. vice-president 2; Choir 1, 3; Glee Club 2. 92, 122.

Griffiths, Bruce: Machine VIC 2, treasurer 3. 95, 122.

Grindell, Linda: Band 1, 2, 3; Pepper Club 2; Choir 1, 2, 3. Eisteddfod Winner 2. 122.

Grooms, Patricia: Thespians 1, 2, 3; FNA 2; GAA 1; Library Assistant 2. French I Scholarship Team 2. 122.

Grossestreuer, Robert: Carpentry VIC 2, 3. 122.

Grundtisch, Michael: Choir 1, 2, 3; H.R. vice-president 1. 122.

Guerrero, Frank: Auto Club 2.

Hagerman, Scott: Hallmark Art Award 3; Penny Art Award 3. 122.

Haley, Thomas: Instramurals 3; Lab Assistant 3. 94, 122.

Hampshire, Linda: GAA 1; Choir 1. 122.

Hampton, April: Pepper Club 1, 2, 3; AFS 2, 3; Thespians 1, 2, vice-president 3; Choir 1, 3; Glee Club 2; H.R. president 2, secretary 3; Class Vice-President 1. Citizenship Award 1; Homecoming Queen 3; Friendliest 3. 91, 92, 101, 117, 122.

Hardman, Christine: Thespians 2, 3; Library Assistant 1, 2, 3. 91.

Hargrove, Gary: Math Club, vice-president 1; Key Club 2; Band 1, 2, 3.

Hartman, Dennis: 122.

Hazelton, Pamela: GAA 1, 2; Pepper Club 1, 2; H.R. secretary 2; FSA 3. 97, 122.

Helfrick, Cynthia: Choir 1, 2, 3. 123.

Henry, Craig: Concert Band 1, 2, 3; Band social chairman 3; Key Club 2, 3; Orchestra 3. Superiors in State Solo and Ensemble Contest 2, 3. 89, 105, 123.

Herdman, Cathyrine: Choir 1, 2; FSA 3. 97, 123.

Herring, Judith: Spanish Club, vice-president 3; Ring Committee 2. 90, 123.

Hildebrand, Thomas: Football 1, 2; Track 1, 2; H.R. president 1, 2; DECA II, vice-president 3. 96.

Hile, Patrica: ICC 3. 97, 123.

Himes, Michael: Wrestling 1, 2, 3; Baseball 1, 2. 56.

Hippensteel, Phyllis: AFS 1, 2, 3; Marching Band 1, 2, 3. 101, 123.

Hite, Martha: Student Council 3; AFS 1, treasurer 2, 3; GAA 1, 2; Orchestra 1, 2, social chairman 3; Choir 1, 2, 3; Caroleers 2, 3; H.R. president 1; Carousel 3. Eisteddfod Winner 2, 3. State Contest Superior Rating, Ensemble 3; Americans Abroad Student to Germany 2. 88, 92, 101, 106, 123.

Hobbs, David: Band 1. 123.

Hoile, Margaret: Pepper Club 1, 2, 3; Thespians 1, 2, secretary 3; AFS 2, 3; Choir 1, 2, 3; Math Club 1; NHS 3. Rotary Awards 1, 2; Rotary Blazer 3; Geometry Scholarship Team 1; Advanced Algebra Scholarship Team 2; Physics Scholarship Team 3; Buckeye Girls' State 2; National Science Foundation Delegate 2. 91, 92, 101, 110, 123.

Hollingsworth, John: J-V Basketball 1; Varsity Basketball 2, 3; Cross Country 3; Math Club 1; H.R. vice-president 3; Varsity "F" 2, secretary-treasurer 3. Geometry Scholarship Team 1; Rotary Awards 1; Citizenship Award 3; Superior Scholar 3. 47, 93, 111, 123, 130.

Holmes, Patricia: Pepper Club 1, 3; GAA 1, 2, 3; FSA, treasurer 3; Girls' Basketball Team 2, 3; Karate 3. 52, 92, 97, 99, 123.

Holmes, Thomas: VIC 2, 3 .123.

Honse, Sandra: Library Assistant 2, 3.

Hooper, Rebecca: 123.

Hoppe, Deborah: Pepper Club 1, 2, 3; Student Council 2, 3; GAA 1, 2, 3; Prom Committee Chairman 2; Class Secretary-Treasurer 2. 88, 92, 99, 123.

Horner, Patricia: Choir 1, 2; Pepper Club 2; ICC 2; COE, secretary 3. 96, 123.

Hosafros, Kenneth: Football 1; VIC 2, 3; H.R. vice-president 1. 123.

Houser, Marilyn: 123.

Hover, Bonnie: 123.

Hover, Michael: Key Club 1, 2, president 3; Student Council 1, 2, treasurer 3; Band 1, 2, 3; Orchestra 1, 2, 3; Math Club 1; President's Council 3. American History Scholarship Team 2; English Scholarship Team 3. 88, 89, 123, 125.

Howard, Michael: Football 1; Basketball 1. 123.

Howard, Philip: 123.

Howard, Stephan: 123.

Huddleston, Paula:

Huether, Joseph: DECA 1, 3. 96, 123.

Huffman, Steven: Band 1, 2, 3; Orchestra 1, 2, 3; Stage Band 1, 2, 3; Choir 1, 2, 3; Caroleers 2, 3; Brass Choir 2, 3; Band vice-president 3; H.R. vice-president 3; Carousel 3. Music Theory Scholarship Team 3; Most Talented 3. 105, 107, 123, 129.

Hullenkremer, William: 123.

Hutton, Susan: Pepper Club 2, 3; H.R. secretary 3; Choir 1, 2, 3; GAA 3; A-V secretary 3. 90, 92, 99, 100.

Ireland, Virgil: 124.

Irons, Robert: Marching Band 1, 2, 3; Concert Band 3. 124.

Jackson, Barbara: AFS 1, 2, 3; Pepper Club 1, 2, 3; Choir 1, 2; Leaders' Corp. 92, 101, 124.

Jackson, Bruce: Key Club 1, secretary 2 & 3; NHS 3; H.R. president 2, 3; Post-Prom Committee 2, 3. Rotary Award 1; Geometry Scholarship Team 1; Advanced Algebra Scholarship Team 2. 89, 124.

Jenkins, Roberta: 124.

Jennings, Rand: 124.

Johnson, Marsha: Choir 1, 2, 3; Pepper Club 2; Orchestra 3. 124.

Johnston, Pennie: COE 3. 96, 124.

Jones, Sally: Pepper Club 1; Thespians 2, clerk 3; Blue & Gold 2, advertising manager 3; Debate Team 2; Quill & Scroll 3; AFS 1; GAA 1, 2, 3; Keenest Wit and Humor 3. 86, 91, 99, 124, 133.

Jurrus, Deborah: Pepper Club 1, 2, 3; Thespians 2. 92.

Kaegebein, Deborah: GAA 1, 2, 3; Student Council 3; Pepper Club 1, 2, 3; Choir 1, 2, 3; Caroleers 3; Spanish Club 3; NHS 3; AFS 1, 2, vice-president 3; FTA 1, treasurer 2, District vice-president 3. French II Scholarship Team 1; Spanish I Scholarship Team 2; Spanish II Scholarship Team 3. 88, 90, 92, 99, 101, 102, 124.

Kaple, Anne: Pepper Club 1, 2, 3; GAA 1, 2; Thespians 1, 2, 3; AFS 2. 90, 91, 92, 124.

Karcher, Dale:

Kelly, Timothy: Band 1, 2, 3.

Kemptner, Patricia: Choir 1, 2, 3; Pepper Club 1, Jr. Representative 2, 3; Debate Team 1, 2, 3. 90, 92, 124.

Kidwell, Richard: 124.

Kill, Kayleen: Math Club 1; AFS 3; Glee Club 2; Marching Band 1, 2, 3; Concert Band 1, 2, 3; Orchestra 3; NHS 3. Advanced Algebra Scholarship team 2; Girls' State 2; Rotary Awards 1, 2, 3; Superior Ratings in State Music Solo and Ensemble Contest 2, 3. 124.

Kimmel, Charlette: Majorette 1, 2, Head Majorette 3; Pepper Club 1, 2, 3; NHS 3. Rotary Award 1; Latin II Scholarship Team 1. 92, 104, 124.

Kimmell, Klaren:

King, Kathy: GAA 1, 2; AFS 3; Student Council 1; Pepper Club 1, 2; Choir 1, 2; Prom Committee 2; H.R. vice-president 2. Homecoming Court 3. 100, 124.

Kirtland, Debra: Majorette 1, 2. 124.

Kissick, Sheryl: GAA 1, secretary 2; J-V Cheerleader 1, 2; Varsity Cheerleader 3; Girls' Track 1; Girls' Basketball Team 1; Senior Announcement Committee; Prom Committee 2; H.R. secretary 1, 3; NHS 3. 50, 124.

Knepley, Joel: 124.

Koehler, John: Baseball 1, 2, 3; Basketball 1; Prom Committee Chairman 2; Student Council, sargeant-at-arms 3; Class President 2. Geometry Scholarship Team 1. 60, 88, 124.

Kosch, Otto: Choir 1, 2, 3. 124.

Kramer, Kathleen: GAA 1, 2; Girls' Basketball Team 1, 2.

Krout, James. 124.

Kutscher, Andrew: Choir 2, 3; Caroleers 2, 3; Key Club 2, sargeant-at-arms 3. Chemistry Scholarship Team 2. 89, 124.

Laderman, Louis: Student Council 2; Key Club 2, 3; Orchestra 1, 2, 3; Blue & Gold, photographer 1, 2. World History Scholarship Team 1; American History Scholarship Team 2; World Affairs Institute Delegate 2. 89, 124.

LaForrest, Barbara: Pepper Club 1, 2, 3; Thespians 1; FNA 1, treasurer 2, president 3; NHS 3; President's Council 3. Rotary Awards 2. 102, 124.

Lammers, William: 124.

Langstaff Jack: Trojan, photographer 3. 87.

Lasater, Ronald: Football 1; H.R. president 2, 3. 125.

Lash, Lawrence: 125.

Lashells, Lynn: AFS 1. 125.

Laub, Rebecca: Pepper Club 1, 2, Sr. Representative 3; GAA 1, 2, 3; AFS 2, 3; NHS 3; H.R. treasurer 2, secretary 3; Choir 1, 2; Trojan 2, Business Manager 3. Rotary Awards 1, 2, 3; Latin II Scholarship Team 1; French I Scholarship Team 2; French II Scholarship Team 3. 87, 92, 99, 101, 125.

Lauck, Dale: ICC 2, 3. 97, 125.

Laurell, Kim: Key Club 1, 2, 3. 89, 125.

Leddy, Karen: Thespians 1, clerk 2, 3; A-V 2, 3. French I Scholarship Team 2; French II Scholarship Team 3. 100, 125.

Lee, Deborah: J-V Cheerleader 2; Varsity Cheerleader 3; GAA 1, 2; Student Council 1, 2, 3; FSA, president 3. Citizenship Award 3; Key Club Sweetheart 3. 50, 88, 89, 97, 100, 111, 125.

Lee, Laurie: GAA 1, 2, 3; Pepper Club, Soph. Representative 1, 2, 3: Choir 1; NHS 3; H.R. president 1, 3. 92, 99, 125.

Leichty, Peggy: GAA 1, 2, 3; DECA 3; Girls' Basketball Team 2, 3. 52, 96, 125.

Lenhart, Keith: Marching Band 1, 2, 3.

Lentz, Terry: Blue Gold 1. 125.

Leonard, William: 125.

Lichtle, Nancy: ICC 2, 3. 97, 125.

Lillich, Vicki: Choir 1, 2, 3; Ensemble 1; Caroleers 3; FNA 1, 2, vice-president 3. Rotary Award 3. 125.

Lishawa, Charles: J-V Basketball 1; Varsity Basketball 2, 3; Cross Country 3; Varsity "F" 3; H.R. vice-president 3. 38, 47, 93, 103, 125.

Littler, Cynthia: A-V 1, 2; Pepper Club 1; J-V Cheerleader 2, 3; AFS 3; Spanish Club 2; Blue & Gold 2, Business Manager 3; Quill & Scroll 3. 45, 86, 101, 125.

Long, Bruce: OWE 3. 126.

Long, Deborah: FNA 1, 2, 3: Pepper Club 1. 102, 126.

Loudenslager, Sue: FNA 1, 2, 3; Pepper Club 1, 2, 3. 126.

Lowden, Anthony: Football 1; Choir 1, 2; Baseball 2.

Lowden, John: 126.

Lowden, Paula: Choir 1. 96, 126.

Lowell, Benjamin: Choir 1, 3. 126.

Lowry, Thomas: Band 1, 2, 3; Orchestra 2, 3. English Scholarship Team 2; Senior Social Studies Scholarship Team. 126.

Lutz, Mary: FSA 3; Band 1, 2, 3. 97, 126.

Lydick, Jimmie: 126.

Lydick, Richard: 126.

Lyon, Michael: Key Club 2, 3. 89, 126.

MacDonald, Steven: Key Club 2, 3; Stage Band 2, 3; Band 1, 2, 3; Orchestra 1, 2, 3; Music Theory Scholarship Team 2. 89, 107, 126.

Macke, Steven:

MacLean, Frank :Football 1; Swim Team 1, 2, 3; Choir 2; Ring Committee 2; Varsity "F" 2, 3; H.R. vice-president 1, 2, 3; The Male Animal 3. 58, 126, 133.

Mahr, Kathryn: Pepper Club 2; Student Council 1; GAA 1. 126.

Marquart, Dennis: Football 1, 2, 3. 41, 43, 126.

Martin, Joseph: Key Club 1, 2, 3; AFS 3; Choir 1, 2, 3; Intramurals 3; H.R. president 1, vice-president 2. 89, 101, 126.

Martin, Margaret: GAA 1, 2, 3; Prom Committee Chairman 2; AFS 2, 3; President's Council 3; COE, president 3; Pepper Club 1, 2, 3. 92, 96, 126.

Mathias, Jewel: Choir 1; DECA 3. 96, 126.

Mathias, Matthew: Prom Committee 2; Lab Assistant 3; Instramurals 3; NHS 3. 126.

Matilainen, Lauri Kelevi: Key Club 3; AFS 3.

McBride, Judith: Pepper Club 1, Jr. Representative 2, song leader 3; GAA 1, 2; AFS 1, 2; Choir 1. 92, 99, 101, 103, 126.

McCormick, Larry: Tennis 3; Spanish Club 2. 126.

McCullough, Nancy: COE 3. 96, 126.

McElroy, Frederick: Student Council 1, 2, 3; Football 1, 2, 3; Track 1, 2; Varisty "F" 2, 3; Senior Announcement Committe; Post-Prom Committee 2, 3; Class Vice-President 2. 41, 43, 88, 93, 126.

McGuire, Michael: Basketball 1; Tennis 3. 64, 126.

McKinnell, William: Football 2, statistician 3; Track 2; Wrestling 2, statistician 3; Varsity "F" 2, president 3; A-V, vice-president 3; H.R. president 3. All-Buckeye Conference Football Team 2. 40, 93, 100.

McManigell, Karen: Pepper Club 1, 2, 3; AFS 3; Orchestra 1, 2, 3. 92, 101, 126.

Meyer, Larry: ICC 2, 3; Track 3; Math Club 1. 127.

Meyer, Robert: Football 1, 2, 3; Varsity "F" 2, 3; Quill & Scroll 2, 3; Blue & Gold 2, 3; DECA 3. 41, 96, 127.

Miller, Ann: GAA 1; ICC 2, 3. 97, 127.

Miller, David: Key Club 2, 3; Choir 1, 2, 3; Caroleers 3. 127.

Miller, Joyce: 127.

Monroe, Rebecca: Pepper Club 1, secretary 2, president 3; AFS 1, 2, secretary 3; Choir 1; GAA 1, 2, 3; NHS 3; H.R. president 2; President's Council 3; Marching Band 1, 2. French I Scholarship Team 2; French II Scholarship Team 3; Rotary Awards 1, 2, 3; Most Likely to Succeed 3. 92, 99, 101, 127, 134.

Montgomery, Myron: VIC 2, 3. 94.

Moore, Alice: Pepper Club 1, 2, 3; Blue & Gold, Assignment Editor 2, Associate Editor 3; Quill & Scroll 2, president 3; President's Council, secretary 3; H.R. president 1, vice-president 2; NHS 3. Rotary Award 1; World History Scholarship Team 3. 86, 127.

Moore, Jeffrey: Wrestling 1, 2, 3; Varsity "F" 2, 3; Student Council 1; H.R. secretary-treasurer 2, president 3. Most Valuable Wrestler 3. 56, 93, 127.

Morgan, Melissa: GAA 1, 2, 3; Choir 1, 2, 3; Student Council 2, 3; Prom Committee Chairman 2; H.' R. vice-president 1; NHS 3; Golf Club 3. 88, 127.

Mueller, Mark: Choir 1, 2, 3; Karate 3. 127.

Mulkey, John: Marching Band 1, 2, 3; Concert Band 1, 2, 3. 127.

Mullens, Deborah: AFS 1; FSA 3. 97, 127.

Murphy, Mary: Pepper Club 2, 3; NHS 3. Rotary Award 2; American History Scholarship Team 2. 127.

Myers, Darlene: Choir 1; ICC 2, 3. 97, 127.

Myers, Deborah: Pepper Club 1, 2, 3; GAA 1, 2, 3; Choir 1, 2, 3; Ring Committee 2; H.R. treasurer 1. 92, 99, 127.

Mylott, Michelle: Pepper Club 1, 2, 3; NHS 3. 92, 128.

Neff, Deborah:

Niswander, Julie: H.R. secretary-treasurer 3. 128.

Nolan, Robert: Karate 3; Lab Assistant 3.

Nye, Christine: Majorette 1, 2; H.R. vice-president 3. 128.

Nye, Jeffrey: American History Scholarship Team 2. 103.

Odell, Jean: 128.

Odell, Louise: 128.

Okuly, Bonnie: Campus Life 1, 2, 3; COE 3. 96, 128.

Okuly, Jay: DECA 3. 96, 128.

Olson, Verna:

Opp, Cynthia: Pepper Club 2; ICC 2; COE 3. 96, 128.

Orwig, Mary: GAA 1, 2, 3; Pepper Club 1, 2, 3; FSA 3. 92, 97, 99, 128.

Pace, Deborah: Marching Band 1, 2, 3; Concert Band 2, 3; Pepper Club 2, 3; Choir 1, 2, 3; Thespians 1; H.R. secretary 1. 92, 128.

Pakman, Francis: Baseball 1.

Palmer, Ralph: 128.

Parish, Stephen: VIC, secretary 2, president 3. 95, 128.

Parkins, Dennis:

Patterson, Lynette: Choir 1, 2, 3; GAA 1; Pepper Club 1, 2. 128.

Pax, Steven: Student Council 1. Rotary Award 1; Physics Scholarship Team 3. 90.

Peckham, Cynthia: FTA 2, president 3. 102, 103, 128.

Pelto, Melinda: Pepper Club 1, 2, 3; Choir 1, 2, 3; Caroleers 2, 3; Prom Committee 2. 92, 128.

Peterson, Paul: Basketball 1; H.R. president 1, vice-president 2; DECA II, president 3.

Pfeiffer, Nadine: GAA 1, 2, 3; Choir 1; Glee Club 2; Girls' Basketball Team 1, 2, 3; Blue & Gold 2, 3; Pepper Club 1, 2, 3; Prom Committee 2; H. R. president 2; AFS 1. 52, 86, 92, 99, 128.

Philby, Scott: Choir 1, 2. 128.

Phillips, David:

Pickens, Judith: Pepper Club 1, 2; GAA 1, treasurer 2, 3; Girls' Basketball Team 2, 3; FTA 3; Karate 3. 99, 102, 128.

Pieranunzio, Constance: GAA 1, 2; Library Assistant 2; Ring Committee 2; Blue & Gold 1, 2, 3; H.R. secretary 2, 3. 86, 128.

Pierce, Robert: 128.

Poland, Timothy: 89, 128.

Pressnell, John: Student Council 2, 3; H.R. president 1; Prom Committee Chairman 2; Senior Announcement Committee. 129.

Price, Charles: VIC 2, 3. 95, 129.

Price, Linda: Orchestra 1, 2, 3; Choir 1, 2. 129.

Price, Peggy: Band 1, 2; COE 3. 96, 129.

Quick, Beverly: Pepper Club 1. 97.

Quinlan, Rebecca: Pepper Club 2, 3; Thespians 2, 3; GAA 1, 2, 3; H.R. secretary 1, 2, 3. English Scholarship Team 1. 91, 92, 99, 129.

Quiroga, Norma: DECA II, treasurer 3. 96, 129.

Rader, Barbara: Pepper Club 1, 2, 3; Choir 1, 2, 3; FSN, secretary 3; NHS 3. Bookkeeping I Scholarship Team 1. 92, 97, 129.

Rader, Beverly: Choir 1, 2, 3; GAA 1, 2, 3; Thespians 3; Pepper Club 3; NHS 3 91, 92, 99, 129.

Rader, John: Campus Life 2; Track 1, 3; Football 1. 63.

Read, Brian: Choir 1, 2, 3; Caroleers 3; Campus Life 1. Eisteddfod Winner 1, 2, 3. 129.

Read, Sally: AFS 3; Student Council 3. 88, 101, 129.

Reddick, Bruce: 129.

Reed, Roger: VIC 2. 94, 129.

Reichenback, Pamela: Pepper Club 1, 2, 3; Choir 1; GAA 1, 2, 3. 92, 97, 99, 130.

Reitsema, Lawrence: Varsity "F" 1, 2, 3; H.R. vice-president 1, 2, 3; Swim Team 1, 2, tri-captain 3. Swim Team High-Point Man 3. 58, 93, 130.

Rettig, Kathy: Deca II 3. 96, 130.

Rice, Jeannette: GAA 1, 2. 130.

Rieker, John: Basketball 1, 2, tri-captain 3; Varsity "F" 2, 3; A-V 3. 47, 100, 130.

Riffle, Nancy: DECA 3.

Rish, Janet: Pepper Club 1; A-V 3; Orchestra 1, 2, 3. 130.

Robinette, Barbara: FSA, vice-president 3; Choir 1; Pepper Club 2, 3. 92, 97, 130.

Roeble, Randall: Football 1, 2, 3; Varsity "F" 3. 41, 42, 93, 130.

Rosencrans, Debra: GAA 1, 2, treasurer 3; Girls' Basketball Team 1, 2, captain 3; Girls' Track 1. 52, 98, 130.

Routson, Roger: Student Council 1, 2; Football 1, 2, 3; Track 1, 2; Class President 3. Hallmark Art Award 2, 3; Gold Key Finalist Art Award 2, 3. 41, 42, 114, 130.

Rowe, William: Swim Team 1, 2, 3; Track 1, 2; Varsity "F" 1, 2. 130.

Ruffel, Alan: Wrestling 1; Prom Committee Chairman 2; H.R. president 1, 2, 3. 130.

Russell, Rebecca: GAA 1, 2, 3; FTA 1, 2, 3. 99, 102, 130.

Saul, Daniel: Key Club 2, 3; NHS 3. 89, 130.

Saul, Dennis: Concert Band 2, 3; Marching Band 1, 2, 3. 131.

Saunders, Rebecca: AFS 1, 2, president 3; Band 1, 2, 3; Orchestra 1, 2, 3; GAA 1; Choir 1. Rotary Awards 1, 2; Rotary Blazer 3; Biology Scholarship Team 1; English 12 Scholarship Team 2; Music Theory Scholarship Team 3; Superior Scholar 3. 90, 101, 110, 130, 131.

Schilling, Mary: COE 3. 96, 131.

Schindler, Gregory: Concert Band 2, 3; Dance Band 1, 2, 3. 107.

Schluckebier, John: Blue & Gold 1, 2, 3; Key Club 2, 3; Track 1, 2, 3; H.R. vice-president 3; Cross Country 3; Quill & Scroll 3. 38, 63, 86, 89, 131.

Schmidt, Jennifer: GAA 1, 3; Choir 1, 2, 3; FSA 3; Pepper Club 1, 2, 3. 92, 97, 131.

Schroeder, Barbara: GAA 1, 2, 3; Pepper Club 1, 2, 3; AFS 3; H.R. secretary 3. 92, 99, 101, 131.

Shadle, Jay: Football 1, 2; H.R. president 1, 2, 3. 38.

Shafer, John: Student Council 1, 2, 3. 131.

Shank, Brenda:

Shank, Nancy: GAA 1, 2, 3; Band 1, 2; Marching Band 1, 2; H.R. secretary 1; Prom Committee 2. 99, 131.

Shepherd, Wilma: COE 3. 96, 131.

Sheridan, Marilyn: 131.

Sherman, Robert: Concert Band 1, 2, 3; Orchestra 1, 2, 3; Dance Band 2, 3; Key Club 2. 107, 131.

Shick, Roxann: Pepper Club 1, 2, 3; GAA 1, 2, 3; AFS 1, 3; Choir 1; NHS 3; H.R. secretary 1, vice-president 2. 92, 99, 101, 131.

Shireman, Susan: Pepper Club 1, 2, 3. 93, 131.

Shroyer, Martha: ICC 2, 3. 97.

Siebeneck, Joyce: GAA 1, 2, 3; Pepper Club 1, 2, 3. 92, 99, 131.

Siferd, Susan: FTA 1, 2, 3; Campus Life 1, 2, 3; Band 1, 2. 100, 103, 131.

Sites, Karen: 131.

Siudzinski, Eugene: Varsity "F" 3; Football 2, 3; Track 1, 2; Wrestling 1; H.R. president 3. 41, 42, 93, 131.

Skinner, Linda: 103, 131.

Skipton, Craig: Varsity "F" 1, 2, 3; Football 1, 2; Track 1, 2. 93, 131.

Smith, Deborah: H.R. treasurer 1, 2; Marching Band 1, 2, 3; Concert Band 1, 2; COE 3; GAA 1, 2. First in Clerical Contest at Regional COE Contest 3; First place Percussion Ensemble 1, 2. 96, 131.

Smith, Joyce: Band 1; Dance Band 1; H.R. president 1; FTA 2; Campus Life 2; GAA 1, 2, 3; A-V 3. 99, 100, 132.

Smith, Karen: Pepper Club 1, 2, 3; H. R. vice-president 1, secretary 3; Choir 1; Prom Committee 2. 92, 132.

Smith, Patricia: FNA 1, 2; Student Council 1, 2, 3; Pepper Club 2, 3. 88, 92, 132.

Smith, Stephen: Concert Band 1, 2, 3; Marching Band 1, 2, 3; Brass Choir 2, 3; Dance Band 3. First in Solo and Ensemble Contest 2. 107, 132.

Snook, Kathleen: FSA 3; Band 2, 3; Glee Club 3. 97, 132.

Snyder, Ann: 132.

Snyder, Diane: Pepper Club 1, 2, 3; GAA 1, 2, 3; H.R. vice-president 1. 92, 99, 132.

Snyder, Mary Jane: GAA 1; COE 3. 96, 132.

Snyder, Ronald: 132.

Somers, Dan: Key Club 2, 3; Karate 3; Tennis 1, 2, 3. Rotary Award 1; Latin II Scholarship Team 1. 64, 89, 132.

Springer, Barbara: ICC 2; DECA 3. 96, 132.

Stalter, Sara: Marching Band 1, 2, 3; Concert Band 1, 2; Girls' Track 1; Girls' Basketball Team 1, 2, 3; GAA 1, sports chairman 2, vice-president 3 52, 98, 132.

Starkey, Mary:

Starliper, David: H. R. secretary 2; Baseball 1, 2. 132.

Starr, John: DECA II 3. 96, 132.

Stauffer, William: Orchestra 1, 2, 3; Basketball 1; Tennis 1, 2, 3; NHS 3. Rotary Award 1, 2. 64, 132.

Stealey, David: Band 1, 2, 3; Orchestra 2, vice-president 3; Stage Band 2, 3; Basketball 1; Tennis 1, 2, 3; NHS 3. Rotary Award 1. 64, 106, 107, 132.

Steegman, Lynn: Choir 1, 2, 3; Caroleers 3; Orchestra 3; GAA 1, 2; AFS 1, 2, 3; NHS 3. Rotary Award 1, 2, 3; Latin II Scholarship Team 1; English Scholarship Team 2; English Scholarship Team 3. 92, 101, 132.

Steen, Connie: Student Council 1. 132.

Steinman, Donald: ICC 2, 3. 97, 132.

Sterling, Kathy: Thespians 1, 2, 3; NHS 3. 132.

Sterner, Elizabeth: FNA 2; Thespians 3; AFS 3. 91, 101, 132.

Stevens, Jerel: Orchestra 1, 2, president 3; Stage Band 1, 2, 3; Student Council 3; Swim Team 1, 2, tri-captain 3. All-American Swim Team 2. 58, 88, 93, 106, 107, 132.

Stevenson, Carol: 132.

Stites, Linda: GAA 1, 2; AFS 1, 2, 3; Choir 1, 2, 3; Thespians 1, 2, 3; NHS 3. 91, 101, 132.

Stone, Beverly: Leaders' Corp 3; President's Council 3; ICC, president 2, vice-president 3. 97, 132.

Stough, Steven: 132.

Stout, Doyle: Wrestling 1, 2, 3. 56, 132.

Stout, Dwane: Wrestling 1, 2, 3; Cross Country 3. 38, 56, 133.

Stover, Philip: Baseball 2; AFS 1, 2, 3. 101, 133.

Stozich, John: Varsity "F" 1, 2, 3; Basketball Manager 1, 2, 3. 47, 133.

Strickland, Julia: Band 1, 2, 3; Choir 2, 3; Caroleers 3. 133.

Switzer, Rebecca: ICC 2, 3; Leaders' Corp 3. 97, 133.

Taflinger, Michael: Band 1; Key Club 1. 133.

Taylor, Linda: Pepper Club 1, 2; Band 1, 2, 3. 133.

Tebbe, John: Football 1. 133.

Thomas, Ann: AFS 1, 3; Choir 1, 2, 3; Pepper Club 2, 3; H.R. secretary 1, 3; GAA 1. 92, 101, 133.

Thomas, Steven: Wrestling 1, 2; Student Council 2. 133.

Thomason, Tona:

Thompson, George: 133.

Thompson, Ronald:

Tombaugh, Nancy: Pepper Club 1, 2, 3; GAA 1, 2, 3; H.R. vice-president 1, 2. Homecoming Court 3; Finest Courtesy and Polish 3. 92, 99, 123, 133.

Trimble, Janet: Spanish Club 3; Tennis Club 3; Pepper Club 3; NHS 3. Rotary Award 3. 90, 92, 133.

Troyer, Steven: VIC 2, 3, 95, 133.

Trutt, Lynn: COE 3. 96, 134.

Tucker, Randall: 134.

Tunnicliffe, Stephen: Key Club 1, 2, treasurer 3; Lieutenant Governor 3; AFS 3; Debate Team 3; H.R. president 1. 89, 101, 134.

Uhlir, Dennis: Key Club 1, 2, 3; Library Assistant 3. 103, 134.

Unruh, Regina: Band 3; FTA 2. 134.

Urschalitz, Jane: Student Council 1, 2, 3; Blue & Gold 1, 2, Feature Editor 3; Quill & Scroll 2, Projects Chairman 3; Pepper Club 1, 2, songleader 3; Choir 3; Carousel 3; FTA 1, 2; GAA 1, 2. 86, 88, 92, 134.

Waddell, Michael: Gold Key Art Award 3.

Wall, Michael: Basketball 1, 2, tri-captain 3; Track 2, 3; Cross Country 3; Varsity "F" 2, 3; H.R. president 2, 3. Citizenship Award 2. 38, 47, 63, 93, 134.

Warner, Phyllis: GAA 1, 2; Intramurals 1; COE 3. 96, 134.

Wehrle, James: 134.

Welch, Mary: Thespians 1, 2, social chairman 3; AFS 1, 2. 91, 101, 134.

Wenner, Earlene: Choir 3. 134.

White, Beverly: Choir 1, 3; FTA 1, 2, 3; GAA 1. 102, 134.

White, Gloria: Pepper Club 2, 3; GAA 2, 3; FTA 3; Choir 1, 2; H.R. secretary 3. English Scholarship Team 3. 92, 99, 102, 134.

Williams, Marjorie: GAA 1, 2; FSA 3. 97.

Williams, Paula: Thespians 3; Choir 1; Glee Club 2. World History Scholarship Team 3. 91, 135.

Williamson, Kathy: ICC 2, 3. 97, 135.

Williamson, Kay: ICC 2, 3. 97, 135.

Wilson, Robert: Band 1; A-V 1, 2; Welding VIC 1, secretary 2 & 3. 94, 100, 135.

Windau, George: Thespians 1; Debate Team 2, 3; Karate 3. 90, 135.

Wolford, Susan: H.R. president 1; Choir 1, 2, 3. 135.

Woltering, Daniel: 135.

Woodruff, Debra: Choir 1; H.R. secretary 1; FSA 3. 97, 135.

Woodruff, Grace: ICC 2; COE 3. 96, 135.

Woolum, Alice: Band 1, 2, 3; GAA 1, 2. 135.

Worthington, Steven: Thespians 1, 2, president 3; Student Council 1; H.R. president 2. 3. 91.

Wygal, Douglas: Activity Band 1; Concert Band 2, 3; Orchestra 3. 135.

Wynkoop, Rodney: Student Council, vice-president 2, parliamentarian 3; Key Club, secretary 1, vice-president 2, Ohio treasurer 2, Ohio Governor 3; Math Club, president 1; Choir 1, 2, 3; Tennis 2, 3; AFS 2, 3; NHS 3; Trojan Copy Editor 3; Class President 1. Rotary Award 1, 2; Rotary Blazer 3; National Science Foundation Study Award 1; Biology Scholarship Team 1; Advanced Algebra Scholarship Team 2; AFS American Abroad Finalist 2; National Merit Finalist 3; Most Likely To Succeed 3. 64, 87, 88, 89, 101, 110, 134, 135.

Yoakam, Norma: ICC 2; OWE, secretary 3. 135.

Yoakam, Terry: Prom Committee 2. 135.

Yost, Julia: Thespians 1, 2, 3; Spanish Club 1, 2. 91, 135.

Young, Mark: Baseball 1; Varsity "F" 1, 2, 3. Third Highest Magazine Salesman Award 2. 93, 135.

Yuenger, Paul: Thespians 1, 2; A-V 3. 100, 135.

Zahler, Walter: Varsity "F" 2, 3; Football 2, 3; Track 2, 3. 40, 63, 93, 135.

Zeigler, Michael: Varsity "F" 1, 2, 3; Blue & Gold, Sports Editor 3; Baseball Manager 1, 2; Quill & Scroll 2, vice-president 3. 86, 135

Zeller, Jane: COE 3. 96, 135.

Zeller, Patricia: Choir 1, 2, 3; Caroleers 2, 3; Carousel 3; NHS 3; Pepper Club 2; H.R. secretary 3. Rotary Award 3; Music Theory Scholarship Team 3; Eisteddfod Winner 3; First in Voice at State Music Contest 3; Most Talented 3. 91, 129, 135.

Zellers, Diane: COE 3. 96, 135.

JUNIORS

The desire for knowledge, like the thirst for riches, ever increases with the acquisition of it.

Sterne

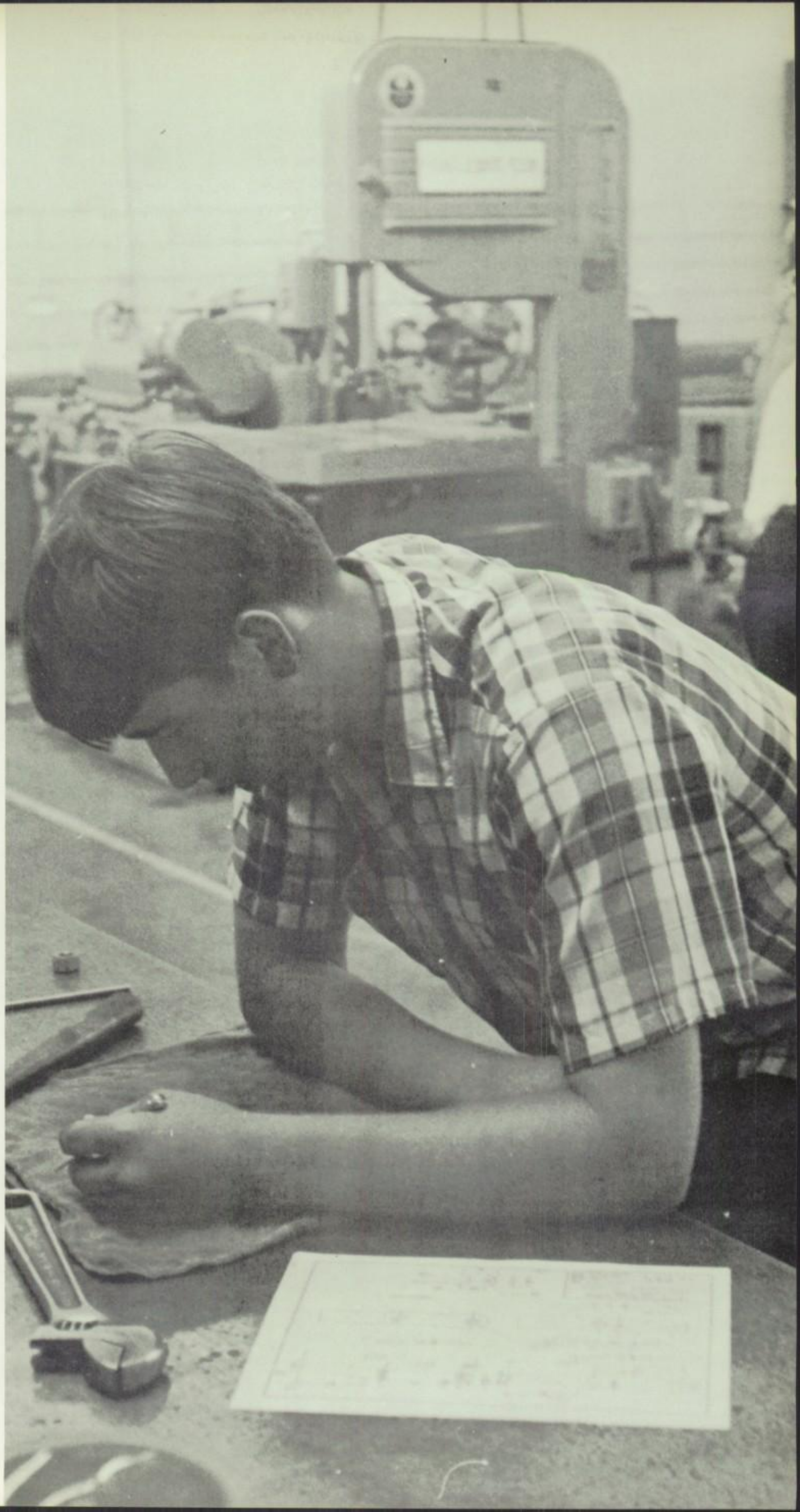

Juniors Find A New Way Of

Sally Wolfe, Secretary-Treasurer

Class Officers

Joe Strathman, Vice-President

Dave Abell
Mike Adams
Sherry Adams
Keith Aerni
Pat Aldrich
Rick Ales
John Alge

Connie Aller
Steve Alpers
Gail Alvater
Debbie Anderson
Jim Andrus
Cathy Angus
Ruby Arredondo

Frank Arrington
Garry Au France
Belinda Babcock
Greg Bair
Mike Baird
Steve Baird
Jeff Baker

Life . . .

Kathy Baluch
Bonnie Barnes
Diana Barnes

Sally Beardsley
Dave Beck
Linda Beck

Terry Benishek
Ron Benner
Bruce Bennett

Tom Bibler
Miechel Bigley
Serena Bills

Dina Bloomfield
Donna Bloomfield
Carl Bly

Larry Boren
Nevalee Bowman
Jon Bradley

Wandee Baker
Bob Bakies
Bill Balmer

Jim Baron
Patty Beach
Phyllis Bean

Tim Beck
Karla Bender
Kristine Benishek

Barb Bibler
Ken Bibler

Bob Bish
George Bjorling

Doug Bonnell
Debbie Boone

Bill Brauer
Mary Breitigan
Bob Brenner
Linda Bretz
Jane Briggs
Mary Brindle
Mike Brinker

Sue Brooks
Carol Brown
Geri Brown
Gwen Browne
Mike Brown
Karen Buchanan
Linda Bugner

Bob Buntin
Sandy Burden
Janet Burkett
Jon Bush

Mary Bush
Jim Busick
Larry Butler

Ron Cacy
Steve Cain
Sue Caldwell
Dave Canterbury

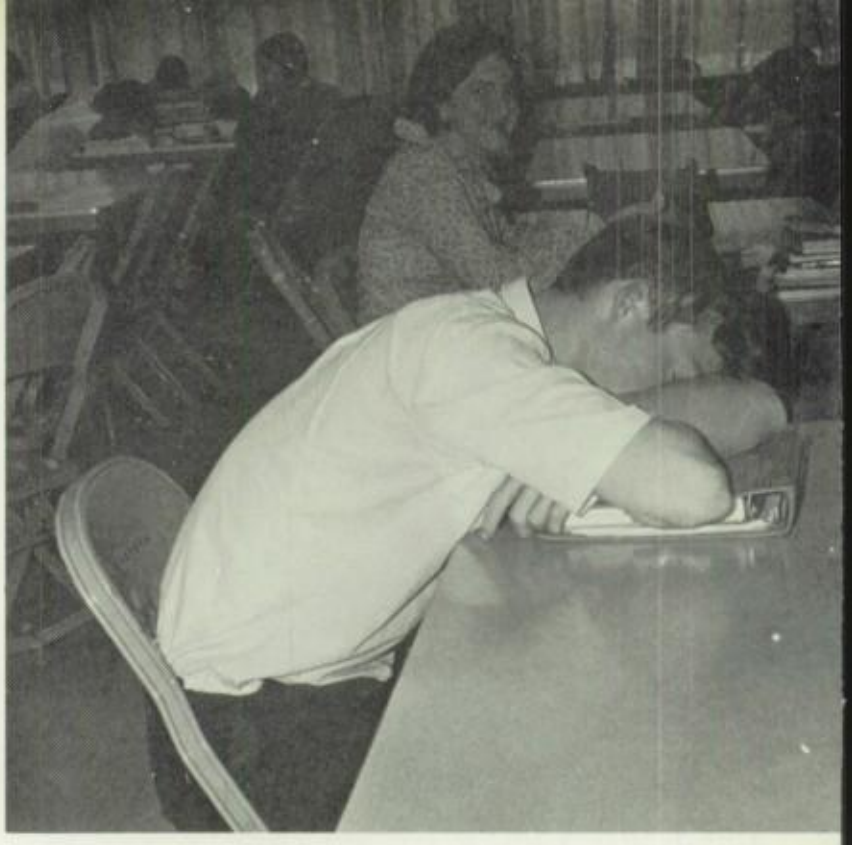

Bennie Cantrell
Anita Carney
Junior Caton
Nancy Chalmers
Linda Chandler
Dave Chenette

Bob Cheney
Dave Chubb
Karen Clapper
Jim Click
Becky Clingan
Sue Clinger
Shari Clouse

Janice Cole
Marlena Collingwood
Rahna Collins
Ron Collins
Bob Colvin
Rick Comer
Jenny Compson

Carol Conkle
Bob Conmay
Bob Constien
Sue Cook
Donna Coppes
Cheryl Copsey
Willa Copus

Sunny Corbin
Susi Corbin
Mike Corder
John Cornwell
Rick Cornwell
Dan Corwin
Judi Courtney

Tim Cox
Steve Crabiel
Thais Craig
Dave Crane
Rick Crates
Jim Crawfis

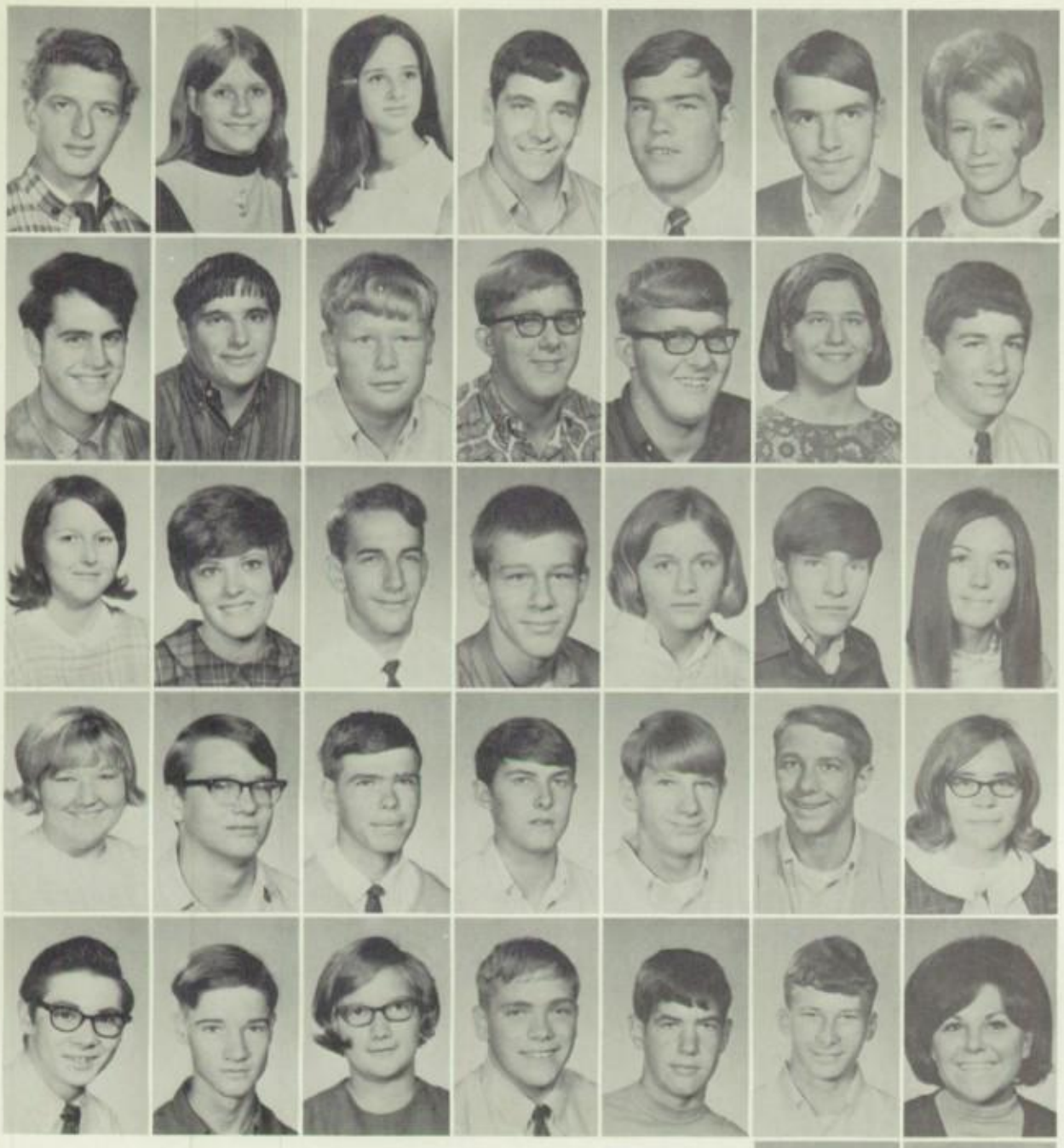

Jere Crawford
Karyn Crosser
Cathy Croy
Dave Currie
Dave Curry
Denny Damon
Mary Dangler

Steve Daniels
Randy Davenport
Denny Davis
Gary Davis
Larry Davis
Patty Davis
Greg DeAmicis

Kathy Dear
Debbie Decker
Dwight Decker
Fred Deitrick
Diane DeLong
Ed Delph
Joy Delph

Charlene DeVelvis
Tom Dietsch
Mike Dilgard
Jim Diller
Scott Dillion
Don Dobe
Janet Doolittle

Jim Doolittle
Ralph Dorman
Rosemary Doty
Bill Douglas
Tom Drake
Pat Dudding
Jane Dukes

Bob Duncan
Jim Dunlap

Carol Dysinger
Jane Dysinger

Jerry Ebert
Rick Eddie

Patty Ellinwood
Bill England

Connie Erwin
Dave Erwin
Lee Ann Esterly
Jann Faber
Tom Fannin

Bill Farison
Carol Farmer
Doug Farmer
Kris Feil
Doug Ferguson

Tom Ferguson
Marcia Filiater
Cathy Finerd
Chris Finlayson
Nadine Finlayson

Tom Finton
Bruce Flack
Ann Fleck
Jim Fleming
Nancy Fletcher

They Try To Earn Achievements

Jan Flickinger
Kathy Floyd
Melinda Flugga
Greg Ford
Steve Fox
Ken Fraley
Cheryl Frech

Charles Frederick
Linda Frey
Ray Frey
Paulette Friend
Joe Frost
Mike Fulk
Teresa Garcia

Randy Gardner
Mary Ellen Gatliff
Rick Gensler
Mike Gephart
Barb Gibbs
Bev Gibson
Marcia Gibson

Bob Gierke
Carole Giesey
Stephanie Girdler
Max Golem
Toni Goodale
Sharon Gorman
Mary Gossard

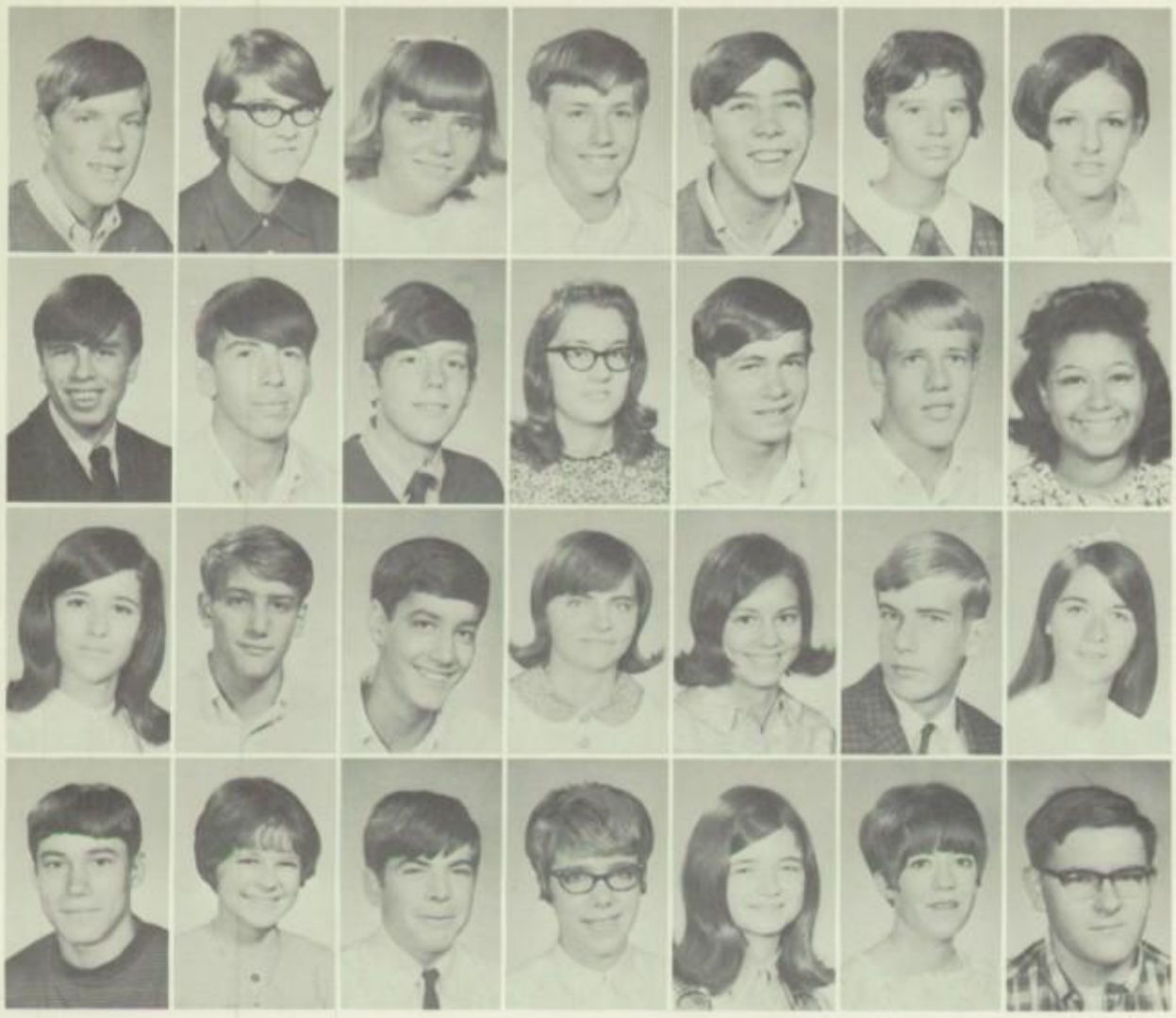

Hugh Gottschalk
Doreen Grener
Cindy Griffith
Bill Grohoske
Chris Groman
Lala Groves
Mary Ann Grubb

Jesse Guerrero
Tim Guerrero
Steve Gusler
Diane Guthrie
Terry Haley
Ed Hamlin
Joyce Hamlin

Debby Hammond
Mike Hardman
Steve Hardman
Cindy Hards
Ann Harrold
Larry Hart
Julie Hartzell

Craig Hassen
Diane Hastings
Dave Hauenstein
Susan Haugh
Lee Ann Hauman
Pam Hauman
Terry Hawk

Superior To The Past . . .

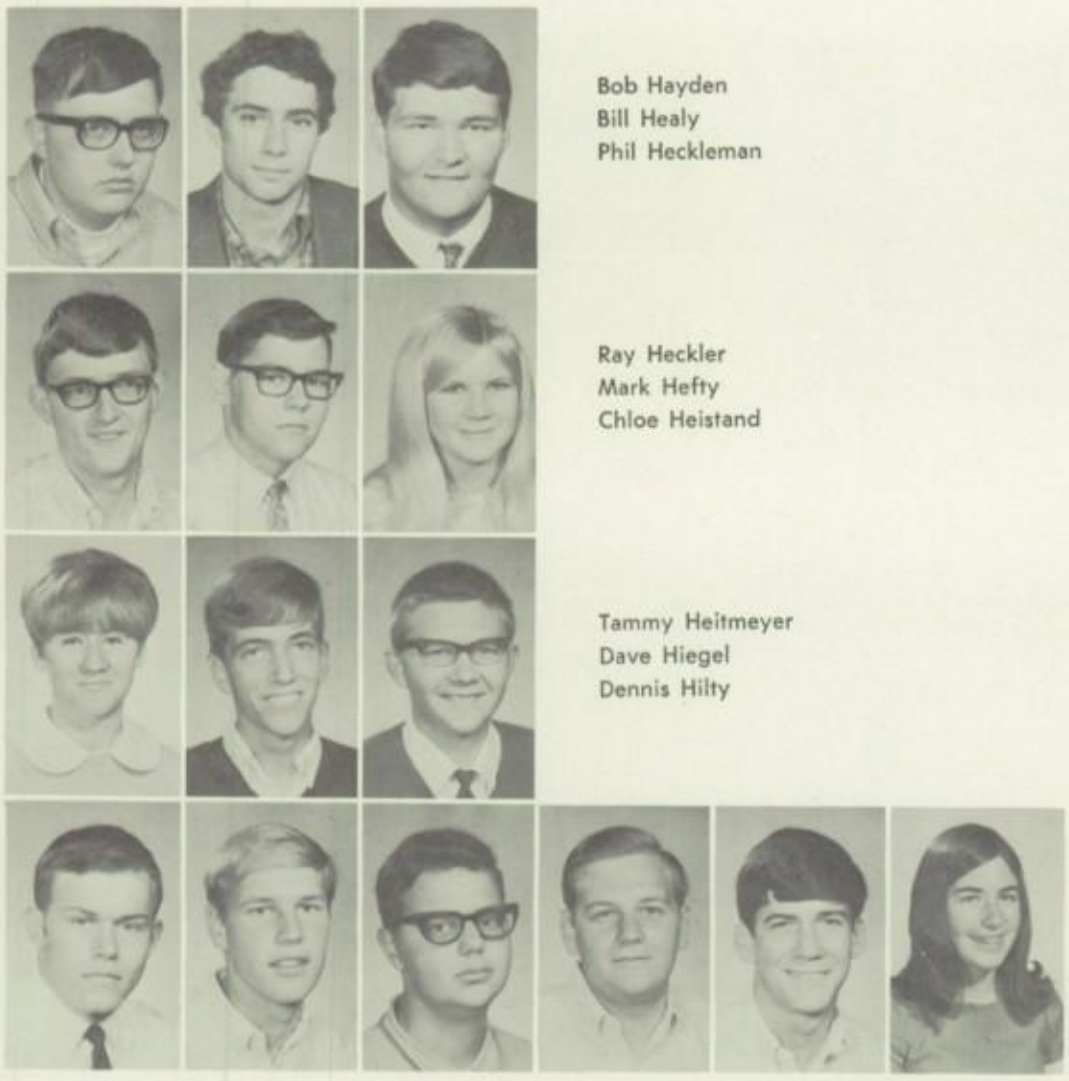

Bob Hayden
Bill Healy
Phil Heckleman

Ray Heckler
Mark Hefty
Chloe Heistand

Tammy Heitmeyer
Dave Hiegel
Dennis Hilty

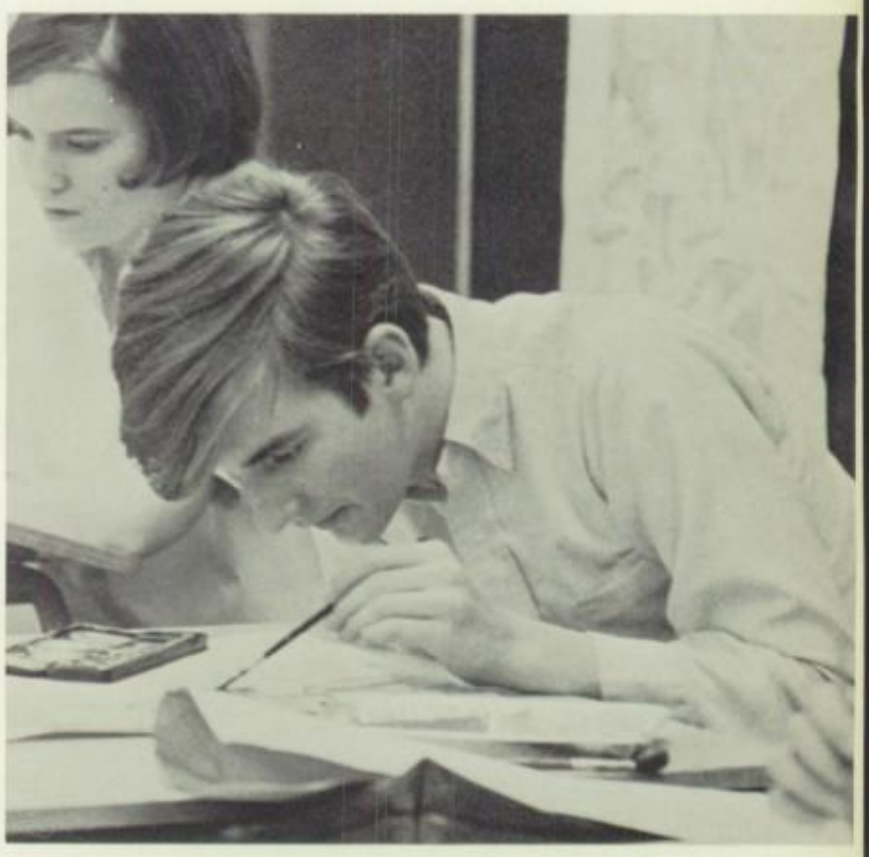

Mike Hocanson
Bill Hochstettler
Roger Hoffman
Walter Hohl
Jim Holmes
Ruth Ann Holzhauser

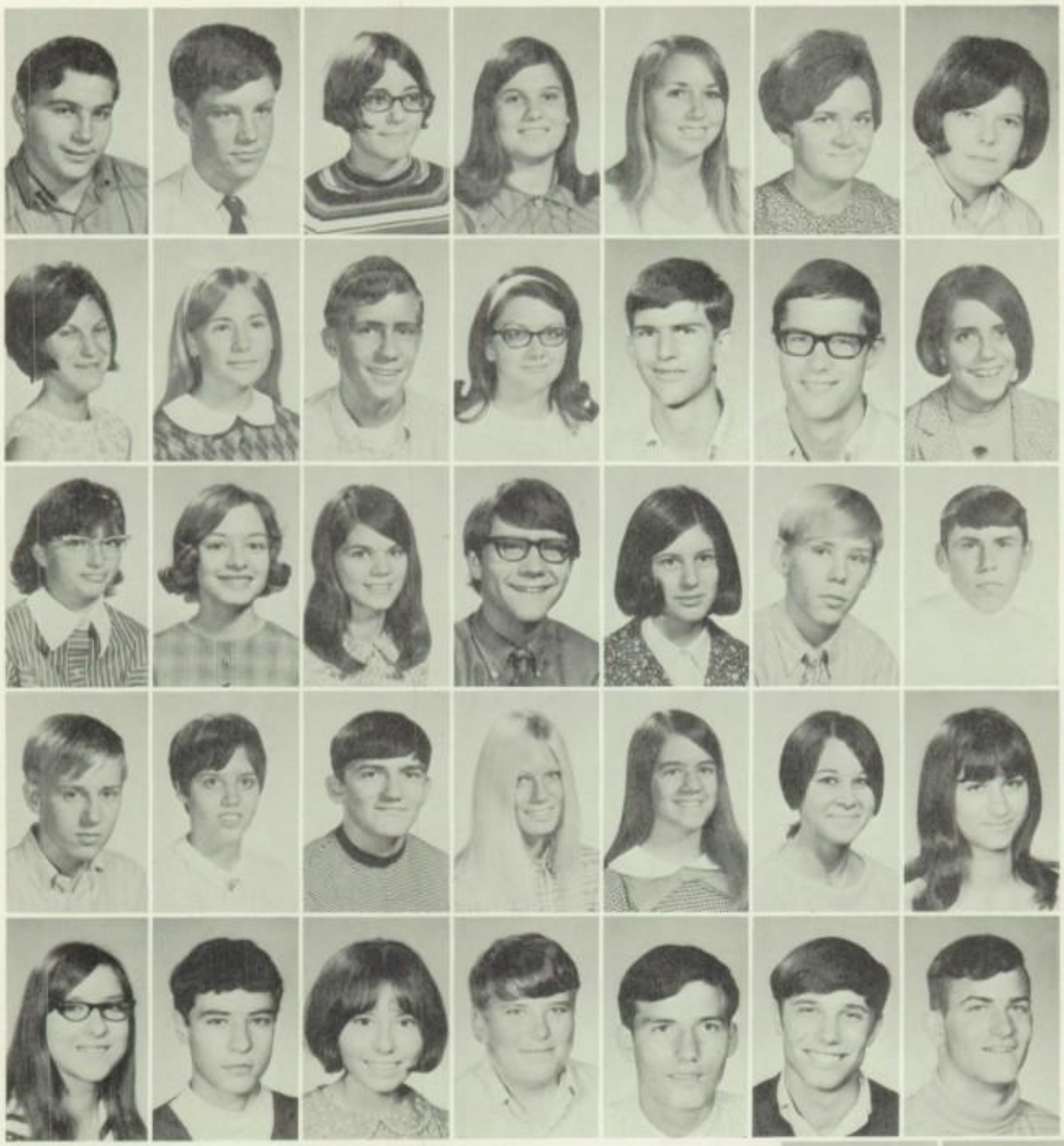

Mike Honecker
Dave Hoopman
Sandy Hosafros
Janet Hosler
Debbie Householder
Cathy Howard
Kathy Howard

Kathy Huber
Lori Huff
Bill Hugus
Donna Hulbert
Aaron Hupman
Mike Hurt
Jane Hutson

Kathy Hutson
Debbie Hutton
Cindy Iliff
Terry James
Paula Jenkins
John Johnson
Charlie Johnston

Dave Johnston
Toni Johnston
Duane Jones
Linda Jones
Becky Kaegebein
Charleen Kahler
Nikki Karcher

Kathy Karns
Marvin Keller
Karen Kelly
Steve Kempher
Lyle Kessler
Karl Kill
Keith Kimmel

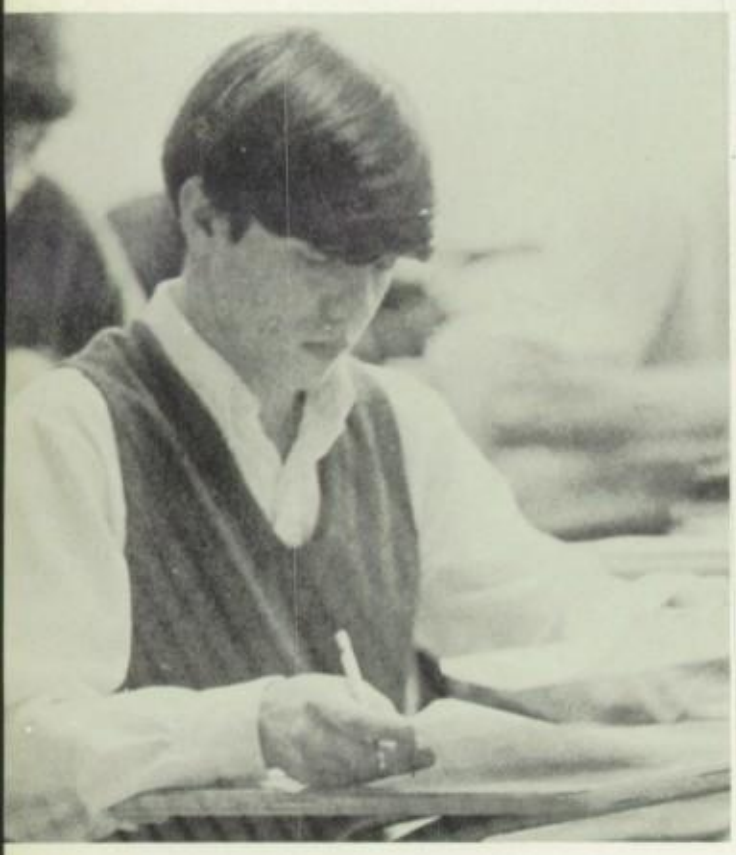

Virginia Kinn
Jeanne Kirchner
Ron Kirk
Karen Kiser
Katie Knight

Dawn Knudson
Kim Kocher
Ann Konczal
Stan Kowalski
Dan Krantz

Tom Krout
Dick Kuck
Don Kurtz
Mike Lamb
Darrell Lanagan

Jill Larkins
Ann Laube
Mike Laube
Walter Lauwers
Gail Laudenslager

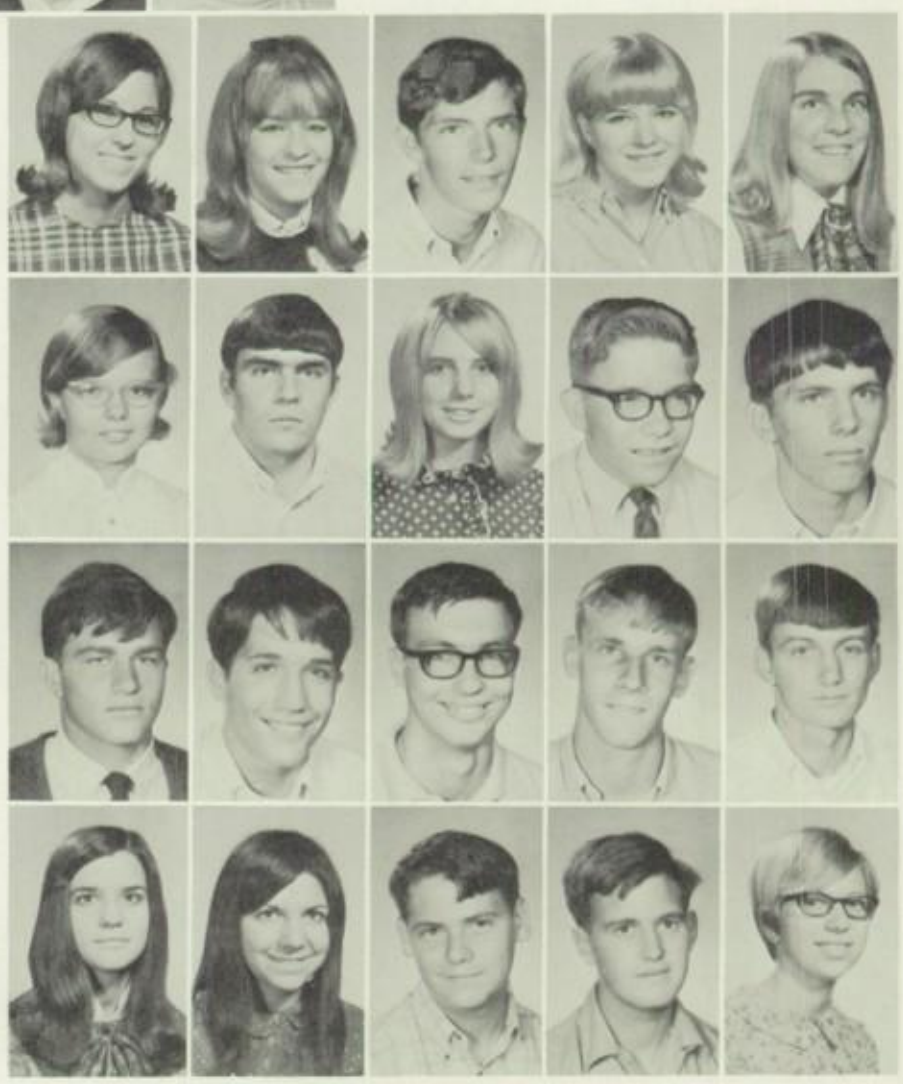

Patti Lawrence
Deanne Lease
Dewey Lee
Ron Leever
Dick Lehman
Jeanne Leist
Wanda Lenhart

Barb Lentz
Mary Letso
Debbie Lewis
Jannette Lewis
Nancy Lewis
Barb Lieb
Beth Line

Greg Lishawa
Pam Livingstone
Jackie Lizotte
Gary Loach
Nancy Logsdon
Cindy Long
Dave Long

Diane Long
Roger Long
Debbie Loose
Bill Lord

Penny Lord
Florenco Loredo
Marjie Lorenz
Mike Love

Pat Lowe
Roger Lowe
Don Loyd

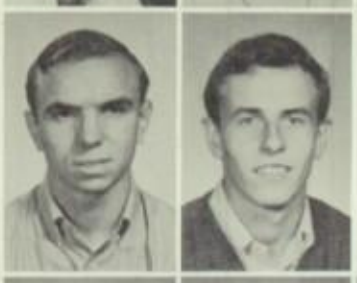

Tad Lubinski
Bill Lucas

Norma Lucas
Terry Lydick
Kevin Lyle
Gary Lyon
Joe Majerus
Mike Manchester

Barb Mankowski
Jack Marquart
Yolanda Marsman
Rick Martinez
Charles Mauer
Jim May

Sue May
Patty McCahan
Doug McCartney
Terry McClanahan
Jeff McCormick
Jim McCormick

Winnie McCoy
Tim McCrory
Neil McGinley
Roger McKinley
Debbie McKinnis
Ann McManness
Tony McNamara

Dex Medlock
Sue Mercer
Denise Mestrey
Greg Meyers
Debbie Miles
Julie Miles
Sandy Miles

Cathey Miller
Connie Miller
Nancy Miller
Walter Miller
Denise Minard
Laurie Mires
Kathie Mitchell

They Attempt To Make Learning

Mike Mitchell
Benny Molina
Shelly Mondo
Judy Moore
Steve Moorhead
Gary Morgan
Marji Morgan

Mark Morgan
Sue Morris
Jim Morrow
Merry Muehlstein
Dan Musgrave
Carol Myers
Mike Nannes

Vic Naso
Dean Nelson
Amy Niswander
Mary Norris
Debbie Norton
Mike Nuhfer
Wayne Nusbaum

Nancy Nusser
Dan Oberly
Dave Ohl
Denise Ohler
Steve Okuly
Carl Oler
Rick Opperman

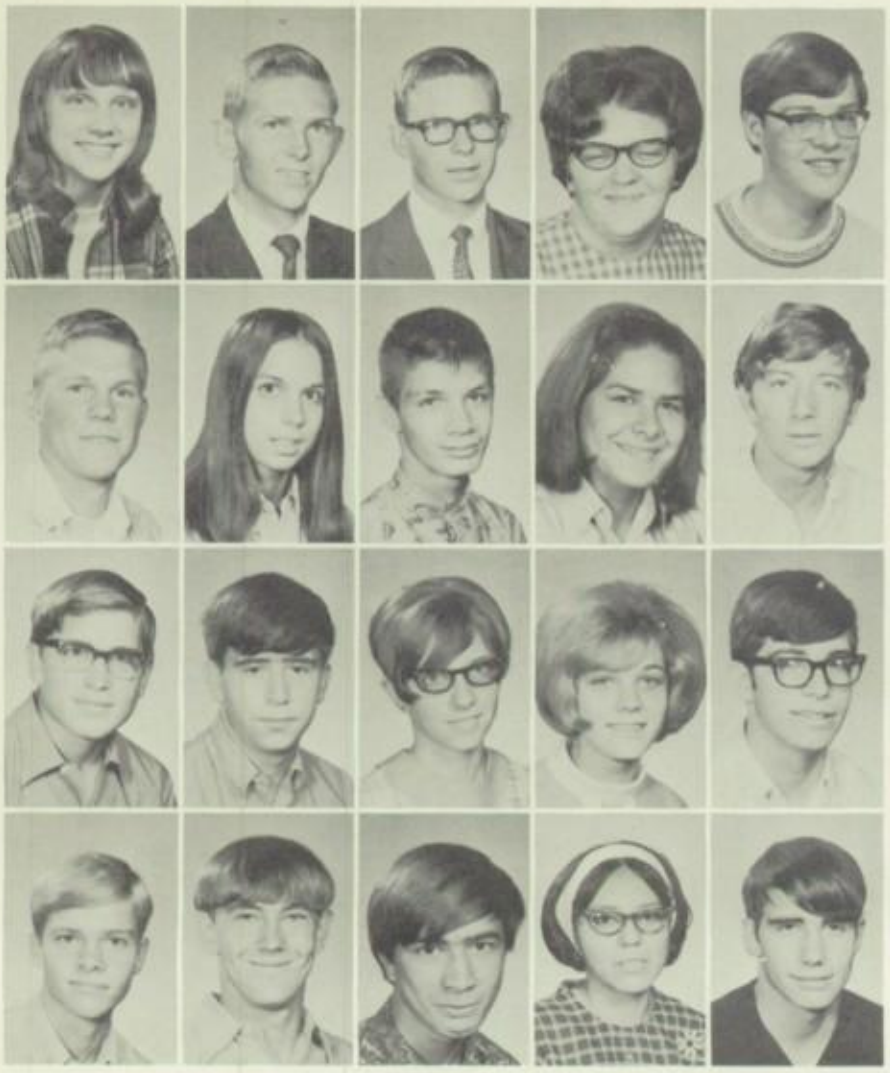

Bonnie Oswald
Ray Owen
Ron Owen
Nancy Pace
Gary Palmer

Bill Pardee
Jane Parke
Jerry Patino
Terri Patino
Dave Pauline

Jim Pax
Mitchel Paxton
Lyn Peckham
Linda Perkins
Phil Peterson

Tim Pfeiffer
Murl Phelps
Scott Phillips
Katie Pina
Craig Pingle

An Enjoyable Experience . . .

John Pizana
Marcia Poe
John Poff

Bonnie Polen
Lyn Pore
Dave Powell
Georgia Pressnell

Jerry Pressnell
Steve Price
Jill Pugh
Terry Pugh

Debbie Purcell
Sheri Qualkenbush
Sally Raeburn
Harry Rains
Joe Ramos
Rosemary Rawson

Linda Reddick
Brad Redman
Mike Reed
Leslie Reinhart
Tom Renninger
Roger Rentz

Mike Rettig
Martha Rice
Lee Richards
Bobbi Ridenour
Jane Riley
Penny Risser
Nancy A. Roberts

Nancy J. Roberts
Don Robertson
Larry Robinson
Sue Robinson
Terry Roebuck
Julie Roether
Tim Rooney

Bob Routson
Jeff Rucker
Sandy Ruppert
Steve Russell
Jan Ryskamp
John Salsbury
Sharon Sampson

Mary Sanchez
Eugenia Sanders
Debby Sands
Sharon Sands
Sue Sandusky

Ann Sargent
Sylvia Sargent
Theresa Sarmina
Pete Saunders
Tim Scasny

Earla Schabloski
Mike Schaffer
Beth Schall
Curtis Schieber
Larry Schiltz

Roscoe Schlachter
Mark Schroen
Bill Schuck
Helen Schussler
Ruth Ann Scoby

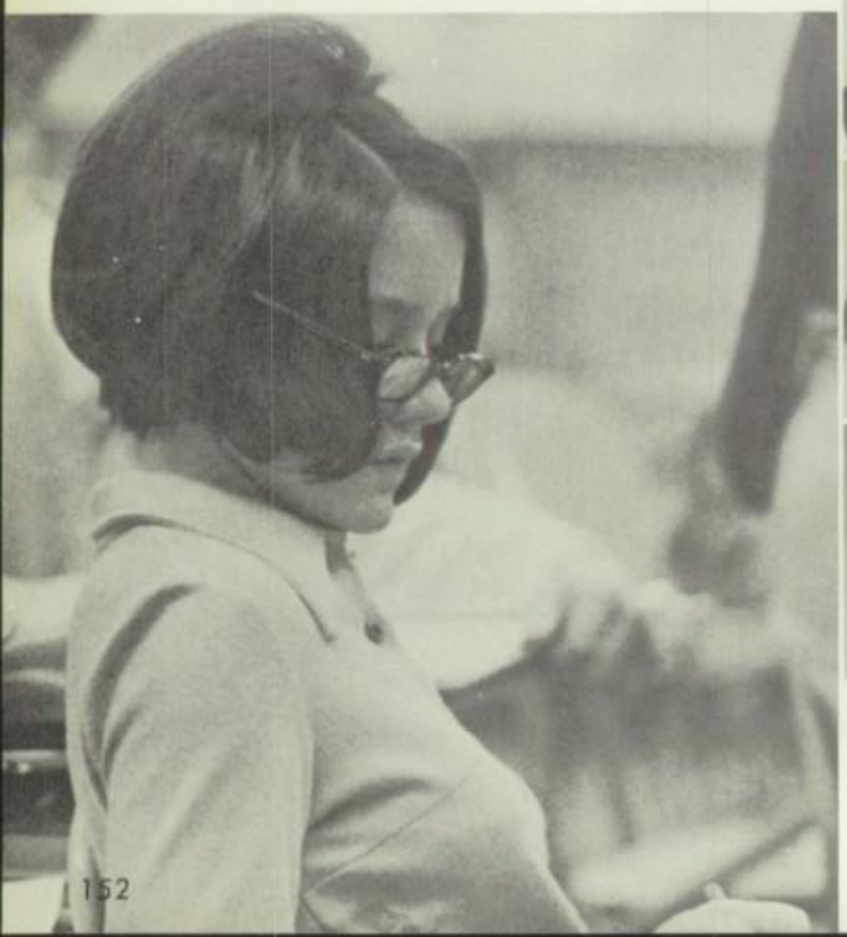

Bob Scott
Susi Selz
Lark Senn
Paula Sepcic

Charlie Sertell
Judy Shafer
Mike Sharp
John Sharrer

Sandy Sheaffer
Tom Sheely
Henry Shepherd
Bill Sheridan

Mark Sheridan
Joy Sherman
Pam Shindeldecker
Creston Shmidt
Richard Short
Steve Short

Karen Shoupe
Bill Shroy
Mark Shuck
Bob Shultz
Stan Silverstein
Mike Siudzinski

Barb Sloman
Gerry Smith
Richard A. Smith
Richard D. Smith

Harry Snodgrass
Phil Spahr
Pat Spears
Dennis Spitler

Bill Spoon
Dorothy Starkey
Kay Starr
Micheale Starr
John Stauffer
Chris Steiner

Diana Steinman
Sally Stephenson
Diana Stever
Connie Stewart
Tom Stokes
Tom Stover

Joe Strathman
Debbie Strite
Bobbie Styer
Ann Sullivan
Brenda Suman
Patty Surkalo
Shirley Sutter

Bob Swasick
Bryan Sykora
Al Tejan
Judy Tennison
Judy Tesnow
Pat Tesnow
Tom Tharp

Brad Thomas
Dave Thomas
Jayne Thomas
Jerry Thompson
Roger Thompson
Terry Thompson
Toni Thompson

They Gain Responsibilities In

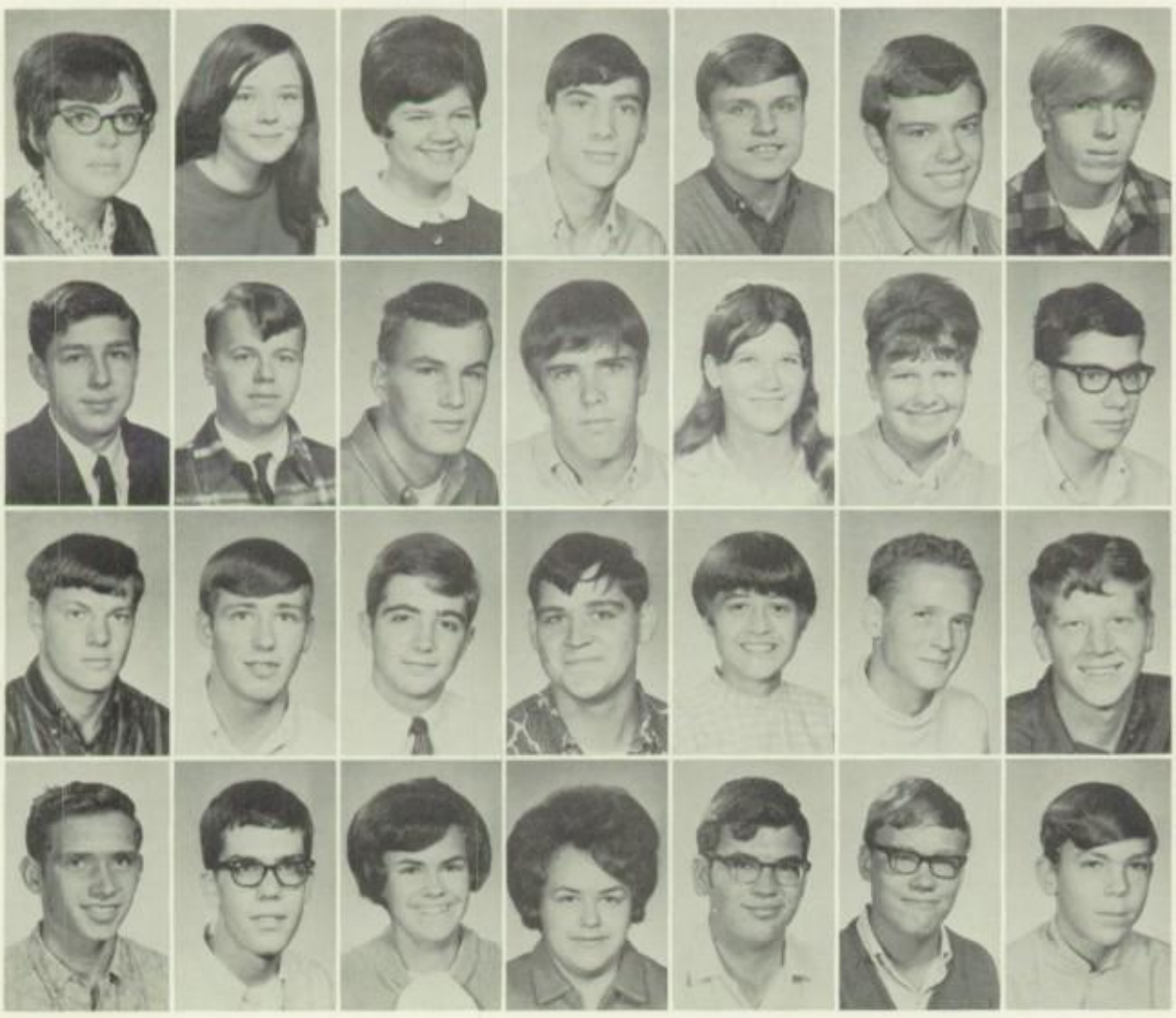

Linda Tiell
Jerri Tisdale
Vicki Treier
Gary Turner
Mark Turner
Steve Tuttle
Stan Valentine

Ray Van Brunt
Steve Van Den Eynde
Danny Van Sant
Denny Van Weelden
Linda Van Wormer
Mary Van Wormer
Wally Versnick

Donald Waaland
Styrk Walburn
Tom Wall
Paul Wallen
Cindy Walters
Terry Ward
Cliff Warner

Danny Warner
Martin Warner
Jan Warren
Jean Warren
Rick Watson
Bill Watterson
Brent Weaver

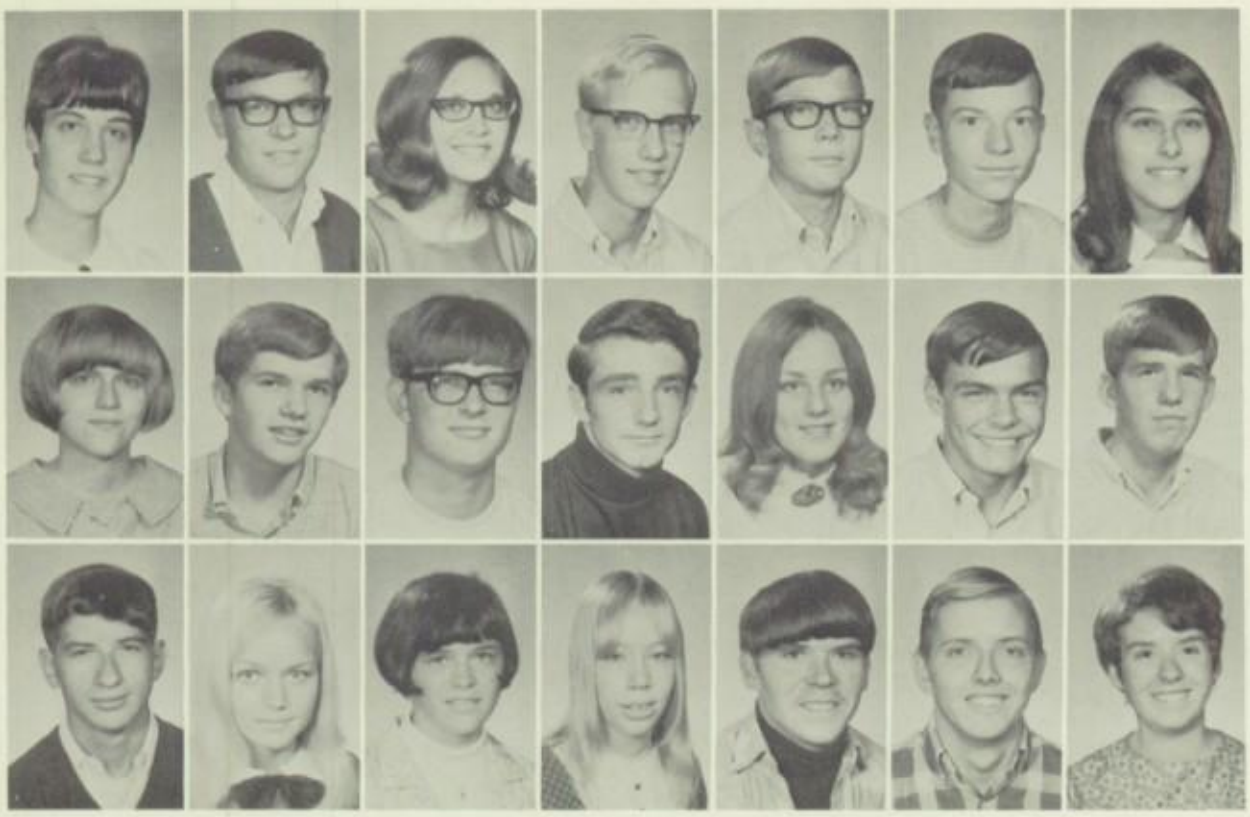

Cindy Weaver
Jack Webb
Marian Webb
Denny Wehrle
Tom Weising
Dave Weissling
Cindy Weist

Nancy Welch
Jeff Wells
Tony Wentz
Dave Werkheiser
Mary Whalen
John White
Jeff Whitman

Bob Wiggins
Debbie Wiler
Sue Wilkins
Glenna Willhite
Bill Williams
Jerry Williams
Lisa Williams

Preparation For The Future.

Marti Williams
Roger Williams
Carol Wilson
Susi Wilson
Carolyn Wiltse
Pat Winans
Sandy Winkle

Mary Jo Wiseley
Robert Wisner
Vern Wittenmyer
William D. Wittenmyer
William E. Wittenmyer

Tom Wolery
Sally Wolfe
Beth Woodward
Carol Woodward
Evelyn Wooten

Barb Worrell
Brian Worthington
Pat Youngpeter
Tom Zavodsky
Connie Zellers

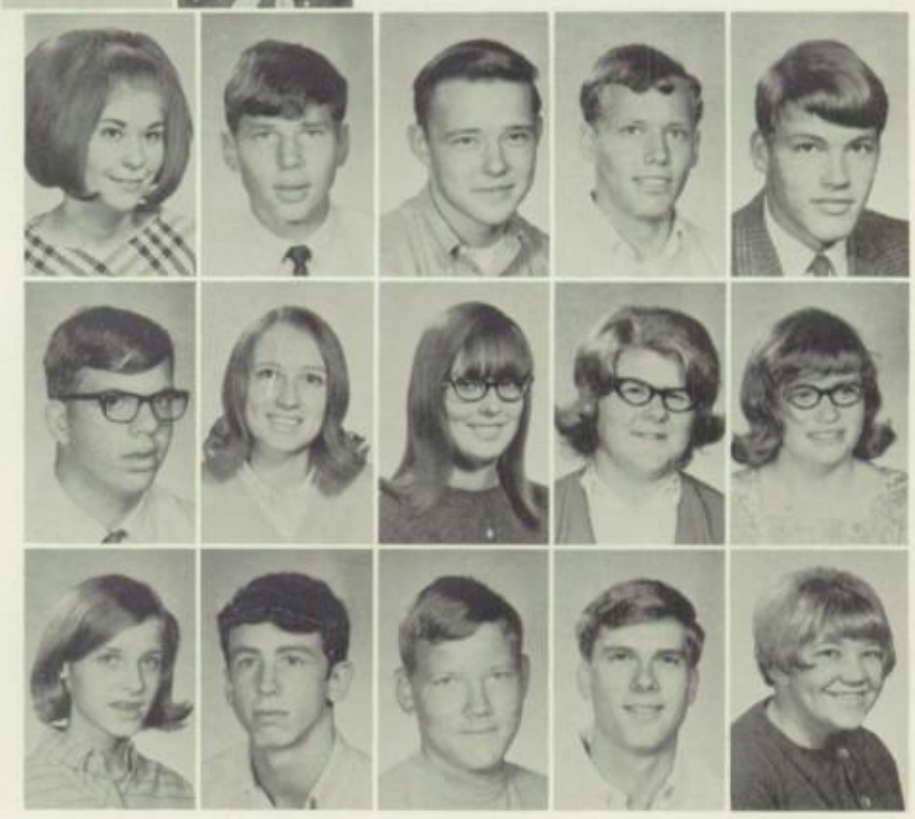

SOPHOMORES

Many receive advice, but only the wise profit from it.
Publius Syrus

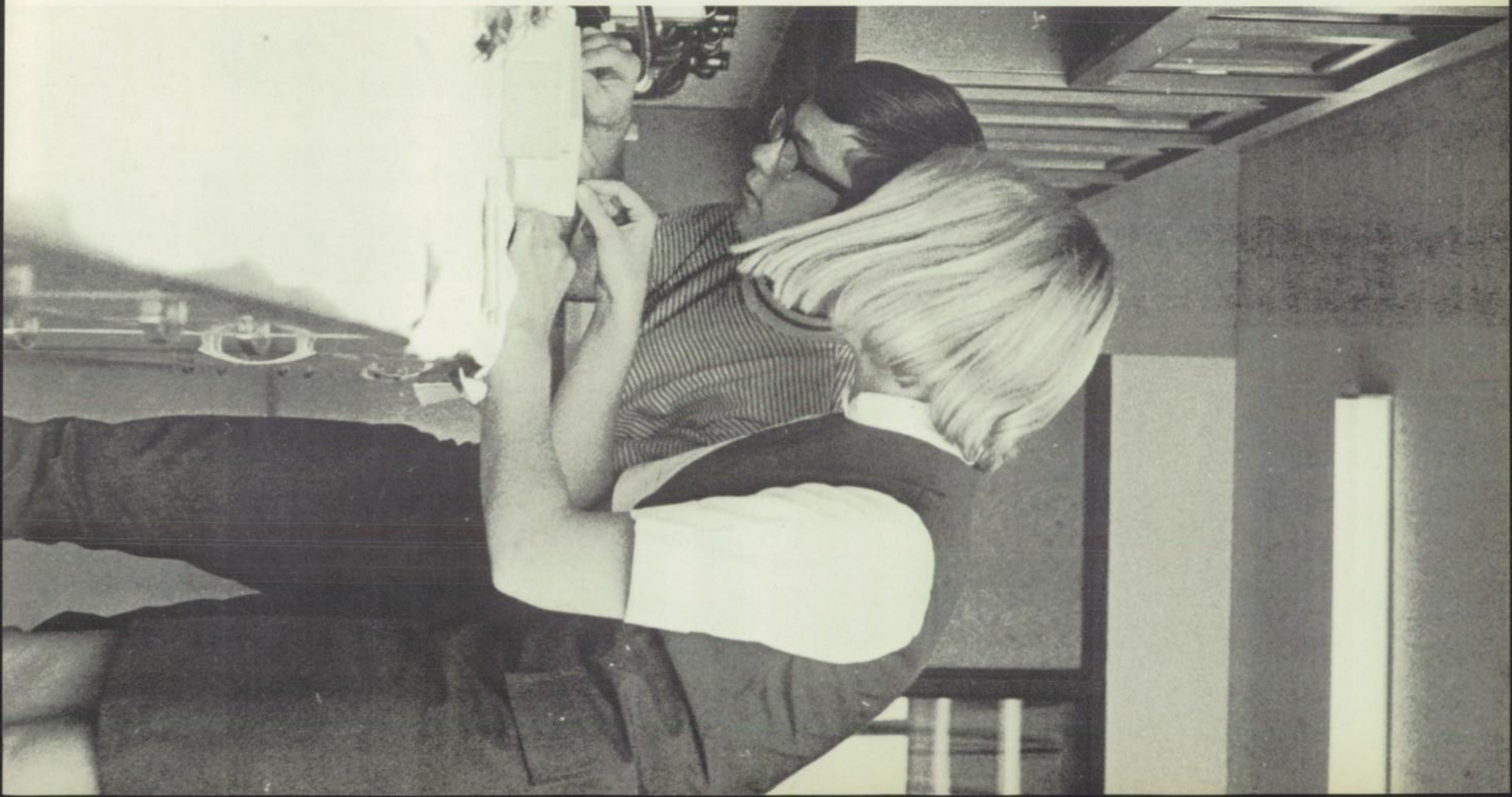

Sophomores Adapt Themselves To

Class

Mike Snyder, Vice-President

Denny Reamsnyder, President

Officers

Kathy Howard, Secretary-Treasurer

Jim Abell
Dave Adams
Vicki Adams
Linda Adkins
Jan Aldrich
Carol Alexander
Marsha Alexander

Connie Allen
Marty Allen
Judy Aller
Marcia Alvarado
Bill Anast
Scott Anderson
Brooks Andrews

Lynn Annaser
Lyria Arellano
Paula Armbruster
Dan Arras
Raul Arredondo
Ed Arrington

Adean Artman
Tony Atkins
Linda Auxier
Greg Baird
Jim Bakies
Joe Bakies

The Astonishing, New Bigness . . .

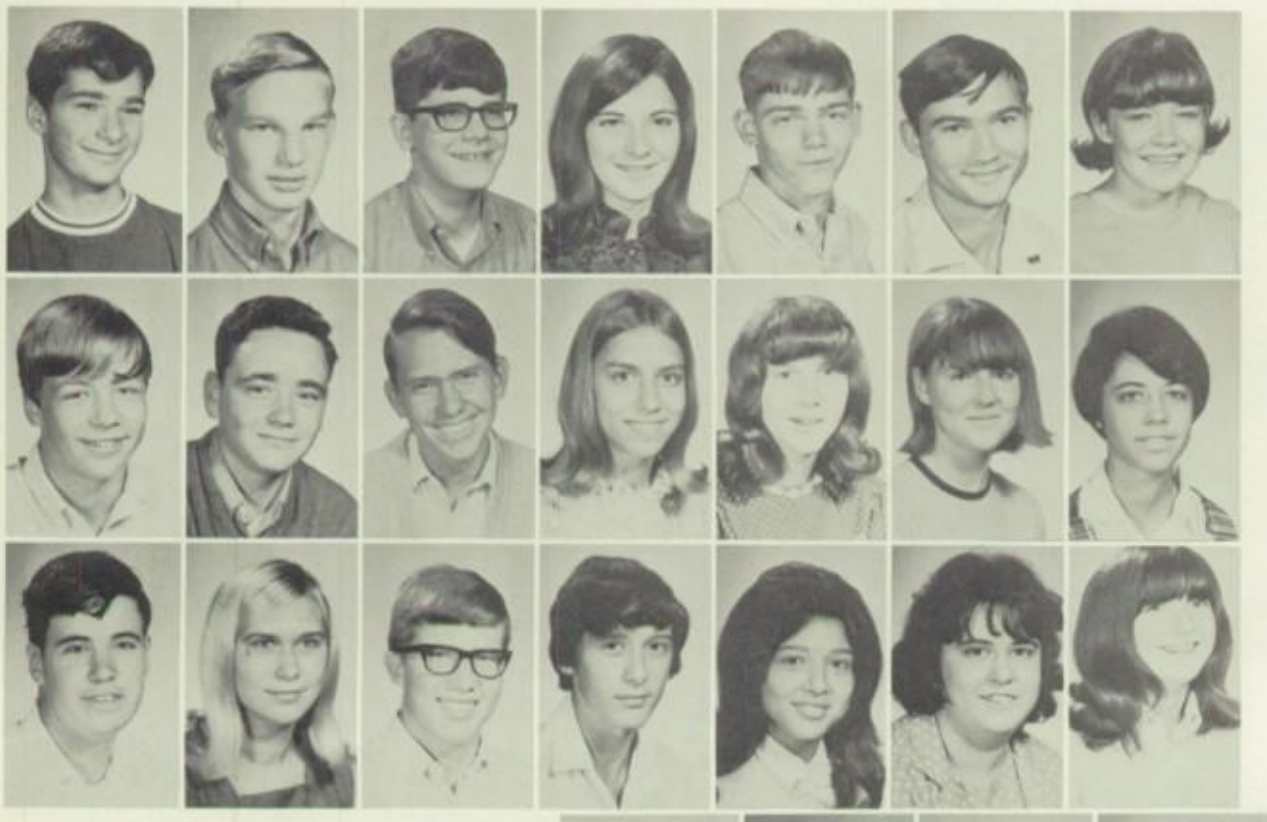

Ken Bame
Ken Bare
Doug Barker
Sandi Barkey
Denny Barnes
Dave Barchlett
Joy Baumgardner

Warren Beal
Don Beardsley
Dave Beck
Kay Beck
Becky Beckford
Penny Beckford
Charmain Beckman

Doug Beckman
Sue Behne
Mike Bell
Albert Benavides
Alma Benavides
Linda Benson
Sheila Bergman

Nancy Billmaier
Beth Bishop
Dave Bishop
Nora Bjorling
Cathi Blanscet
Linda Bledsoe
Teresa Blem

Steve Bloom
Brenda Bosworth
Terry Bower
Debbie Bowersox
Lori Bowman
Barb Boyd
Pat Brennan

Sara Brewer
Vicki Brewer
Diane Brim
Sherri Brinkman
Kevin Brodine
Scott Brooker
Bob Brown

Ron Brown
Tom Brown
Barb Browne
Loral Browning
Mary Buck
Greg Buckenroth
Mark Buffington

Frank Burke
Jim Burlingame
Steve Burwell
Linda Bushong
Steve Bushong
Laura Butler
Roger Buttermore

Marie Cain
Mary Calhoun
Robbi Cam
Paul Cameron

Clair Carty
Jeff Cataline
Jane Caton
Barb Cattell

Wayne Chapman
Eric Chatelain
Kathy Chatelain
Julian Chavez

Linda Chester
Dick Child
Sue Child
Debby Christman

Scott Clouse
Bob Cochran
Sandy Cody
Joanne Coldren

Marcella Colton
Jody Combs
Bill Conine
Sue Conine

Randy Coppus
Bob Corbin
Chuck Core
Darryl Courtney

Cathy Cramer
Kathy Cramer
Paul Cramer
Rod Cramer

Curt Crow
John Curtis
Rod Dale
Nedra Daniels

Ron Churchwell
Gary Clarke
Mary Clendaniel

Julie Cole
Cam Coleman
Barb Collingwood

Barb Cook
Steve Cook
Connie Cope

John Courtney
Debbie Cowger
Dee Craig

Darlene Crawford
Gary Crider
Jon Cross

Jim Darnall
Chris Dauterman
Steve Dauterman
Irma David
Dave J. Davis
Dave Davis
Ed Davis

Gloria Davis
Les Davis
Ranae Davis
Tom Day
Kathy Decker

Gary Deerwester
Jane Deidrick
Ron DeLong
Mike Dietalbach
Dave Dietsch

Jane Dietsch
Delores Dillinger
Mike Dillon
Bev Dishong
Marvin Dommer

Pat Dorsey
Gary Dukes
Debbie Dunham
Nancy Dunlap
Denise Dunn

Bob Dunson
Rick Durbin
Kurt Ebersole
Jeff Ede
Robin Ede

John Edelbrock
Valery Ennis
Rick Enslenn
Roger Erwin
Debbie Fakes
Joe Farias

Bev Fast
Steve Fife
Carolyn Firmin
Gena Fleming
Jim Flickinger
Bev Flugga

Debbie Foltz
Mike Foreman
Brenda Foust
Jeff Fout
Steve Fox
Gary Fraley
Fred Frankenfield

Becky Frankhouser
Howard Franks
Violet Frederick
Mike Fritz
Rex Fulk
Jeff Gainsley
Steve Gardiner

Laura Garrison
John Gassman
Jim Gearing
Kay George
Ron Gephart
Bill Giesey
Mary Gilliland

They Seek Solace Through Friends,

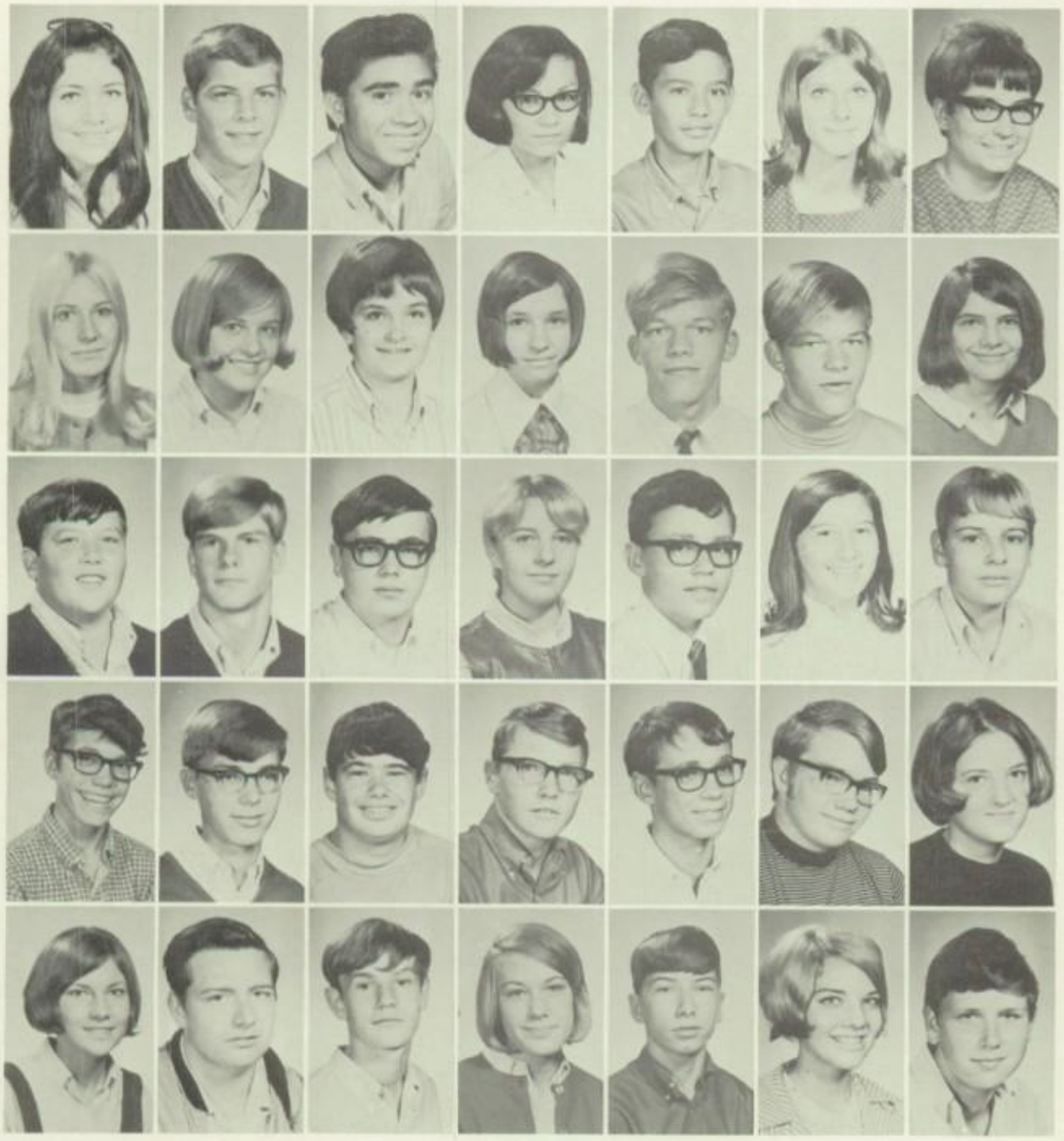

Julia Gleich
Dave Gonso
Agapito Gonzales
Bessie Gonzales
Bob Gonzales
Cindy Goodart
Bev Gogley

Irene Gourley
Diane Graf
Jane Graham
Debbie Grayson
Bernie Greene
Danny Greene
Jackie Greer

Joe Greer
Mike Greer
Tom Griffin
Brenda Grooms
Denny Grubb
Karen Grubb
Dave Grundtisch

Bill Haas
Eric Habegger
John Hahn
Robin Haley
Randy Hamlin
Mark Hankinson
Pat Hardwick

Gail Harris
Rich Harris
Al Hart
Lois Hart
Doug Haymen
Donna Hayes
Phil Hazelton

Becky Healey
Kye Hedlund
Randy Heldman
Sharon Heldman
Kim Herbst
Bill Herdman
Chuck Herring

Jeanne Hile
Mike Hilvers
Bruce Hippensteel
Greta Hochman
Nancy Hohl
Cheri Hollenback
Mark Holmes

Sue Hooper
Tom Hoover
John Hosler
Bruce Householder
Cindy Hover
Debbie Howard
Kathy Howard

Or Loss Of Individuality . . .

Pam Huddleston
Dave Hudson
Jim Huether

Cheryl Hutton
John Hutton
Kim Hyneman

Cam Jaqua
Cindy Jennings
Sherri Jordan

Vickie Keeney
Jim Kellogg
Patty Kelly
Scott Kelly

Bonnie Kempton
Jerry Kern
Dennis Kieffer
Larry Kimmel

Tim Hunter
Jackie Huntsman
Sally Huston

Amy Inbody
Val Ish
Laura Jack

Clete Kinn
Larry Kirkendall
Scott Klinger
Mark Koehler
Debbie Koeller
Dorthy Konecny
Jo Ann Kostyo

Dave Koziel
Jacintha Kraft
Paul Kramer
Tim Krantz
Karen Kring
Joe Krout
Russell Krout

Sue Krout
Greg Kuch
Kathy Kuhlman
Janet Kuns
Aletha Kurtz
Charlie Lab
Larry LaForrest

Dan Lamb
Tom Lamb
Carolyn Larson
Diana Lashells
Mary Beth Lashells

Larry Lauwers
John Lavender
Beth Leach
Joe Leass
Sue Leddy

Becky Leeper
Carla Leigh
John Lemons
Rick Lentz
Jim Leonard

Art Lerma
Mario Lerma
Sue Lester
Larry Levy
Bob Linville

Steve Lloyd
Rod Lobdell
Dick Long
Randy Long
Margaret Lopez

Kathy Lovell
Nancy Loveridge
Bruce Lowrey
Ron Lozier
Linda Lutz

Chris Lyon
Laura Lyons
Gordon Maddock

Kathy Maloney
Janet Mankowski
Maria Mares

Jean Marquart
Vivian Marsman
Dan Martin

George Martin
Jeff Martin
Jim Marvin

Bob Mason
Dave Mason
Beth Masters

Jim Mathias
Scott Mathias
Jon Mattern
Bob Mauger
Brian Maurer

Dan May
Gary May
Trudy May
Glenn McBrien
Janet McCall

Dennis McCormick
Tim McCormick
Pat McCullough
Pat McCune
George McDaniel

Tom McElligott
Sue McElroy
Pamela McFadden
Tamela McFadden
Becky McGilliard

Dale McKee
Dennis McKee

Tracy McKinley
Jim McKinnell
Linda McManigell

Sherrie McNutt
Norman Meeks
Denny Menery

Dave Miller
Rex Miller
Sue Miller

Don Mills
Sandy Mills

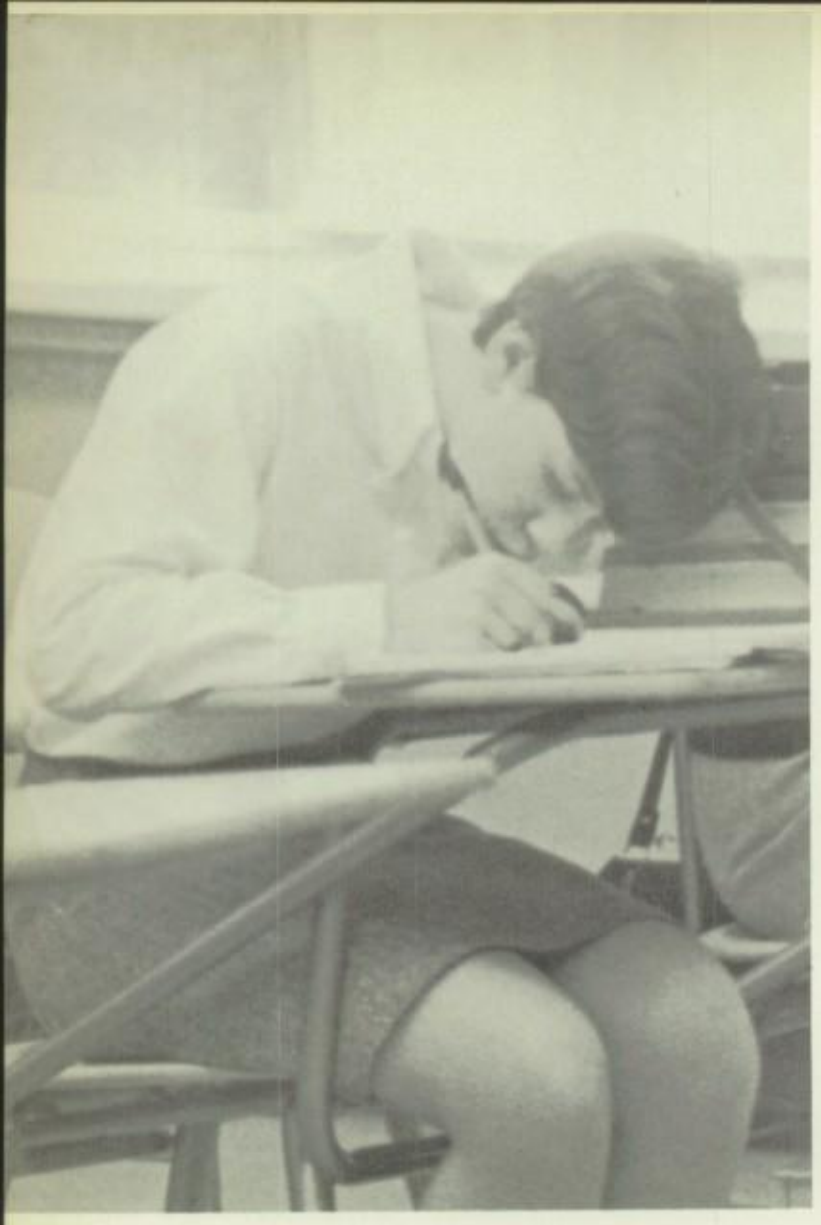

Bob Miracle
Steve Misamore
Cindy Monday
Beth Monroe
Billie Moore

Marianne Moore
Mike Moore
Terry Moore
Debbie Morgan
Gary Morgan

Rob Mounsey
Jane Moyer
Dean Mulkey
Colleen Murphy
Yvonne Musgrave

Mike Nagy
Dave Nicholson
Jane Niemeyer
Anne Nolan
Matt Nolan

They Struggle To Succeed,

Marcella Noles
Margaret Norris
Raymond Nye
Carla Oakes
Jean Opperman
Chris Orton
Steve Orton

Pat Orwig
Nancy Oswald
Deb Owen
Kathy Pancake
Marilyn Park
Sara Parriott
Jackie Patterson

Sue Pax
Joe Peterman
Joe Petersen
Clark Phillips
Jane Phillips
Peg Phillips
Bev Pickens

Marsha Pickett
Pam Pieracini
Roseline Pina
Tom Pittker
Angela Pizana
Barb Polen
Debbie Poole

Debbie Potts
Darla Powell
Doug Powell
Roger Powell
Ed Pownell
Steve Pratt
Doug Predmore

Allen Price
Nancy Price
Steve Pulcheon
Greg Radabaugh
Keith Radabaugh
Beth Rader
Larry Rader

Cinda Rambo
Marcella Ray
Ronnie Ray
Shirley Rayle
Denny Reamsnyder
Sally Reamsnyder
Linda Redden

Becky Redick
Liz Reed
Peggy Reese
Marie Reichenbach
Dave Reily
Steve Remsburg
Debbie Reynolds

But Save Time For Enjoyment . . .

Cindy Richardson
Peggy Richardson
Fred Rider
Yvonne Riebow
Dave Rieder

Donn Rieder
Nancy Rieker
Phyllis Riker
Carolyn Rish
Pam Risner

Judy Robarge
Mark Roberson
Cindy Roberts
Denise Robinette
Doug Roether

Mike Roether
Patty Roether
Pat Rooney
Mike Rosati
Penny Roseboom

Charles Rosson
Rose Ann Rothhaar
Reggie Routson
Dave Ruehle

Bev Rumzie
Carol Sackmann
Maria Salazar
Emmo Salinas

Al Sanchez
Jane Sanchez
Dan Sanderson
John Sapienza

Doug Saul
Ann Sausser
Kay Schall
Kathy Schaumburg

Dennis Schey
Phil Schey
Robyn Schieber
Jo Ann Schilling

Kevin Schlueter
Dan Schrier
Randy Schroeder
Cindy Schultz

Shelley Seebon
Jeff Shadle
Kirwin Shafer
Greg Shaner

Janet Shell
Debbie Shelley
Jackie Shelley
Steve Sherick

Mike Shumaker
Peg Siferd
Steve Siford
Julie Simpson

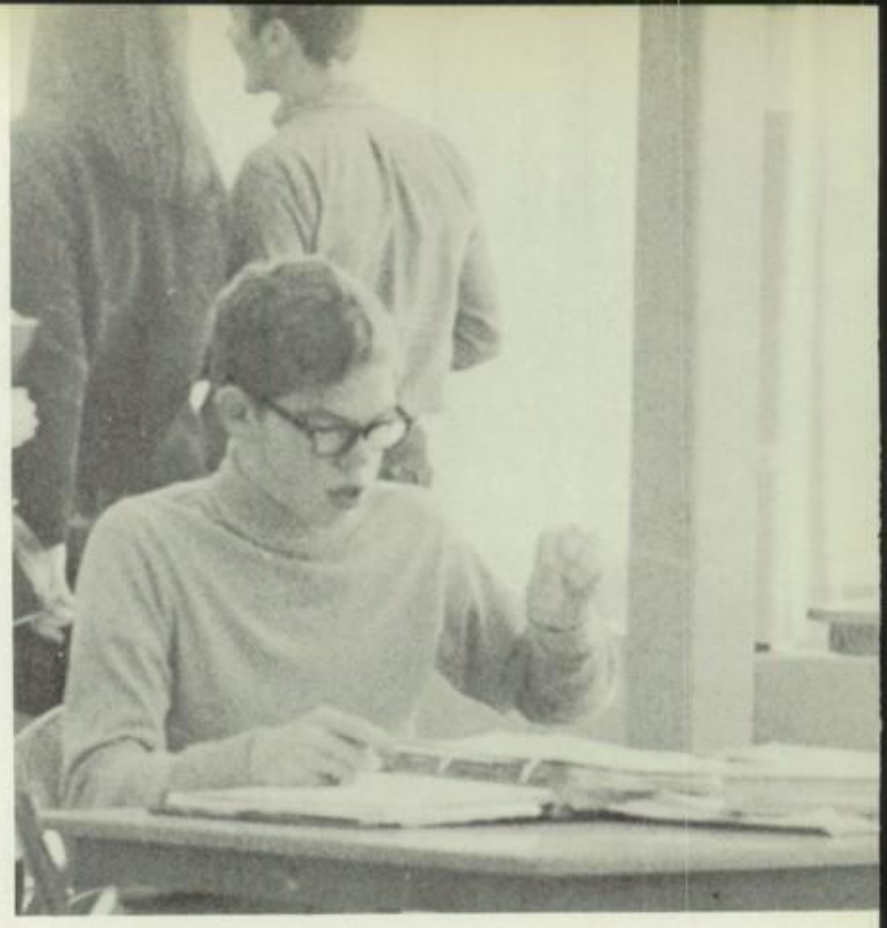

Sandy Scheib

Beth Schindler
Nancy Schlencher

Pam Schultz
Bill Scott

Janet Shanks
Dave Sharrer
Debbie Sheffel

Tom Sherick
Steve Sheridan
Mary Shull

Jerry Sims
Margie Sims
Debbie Sink

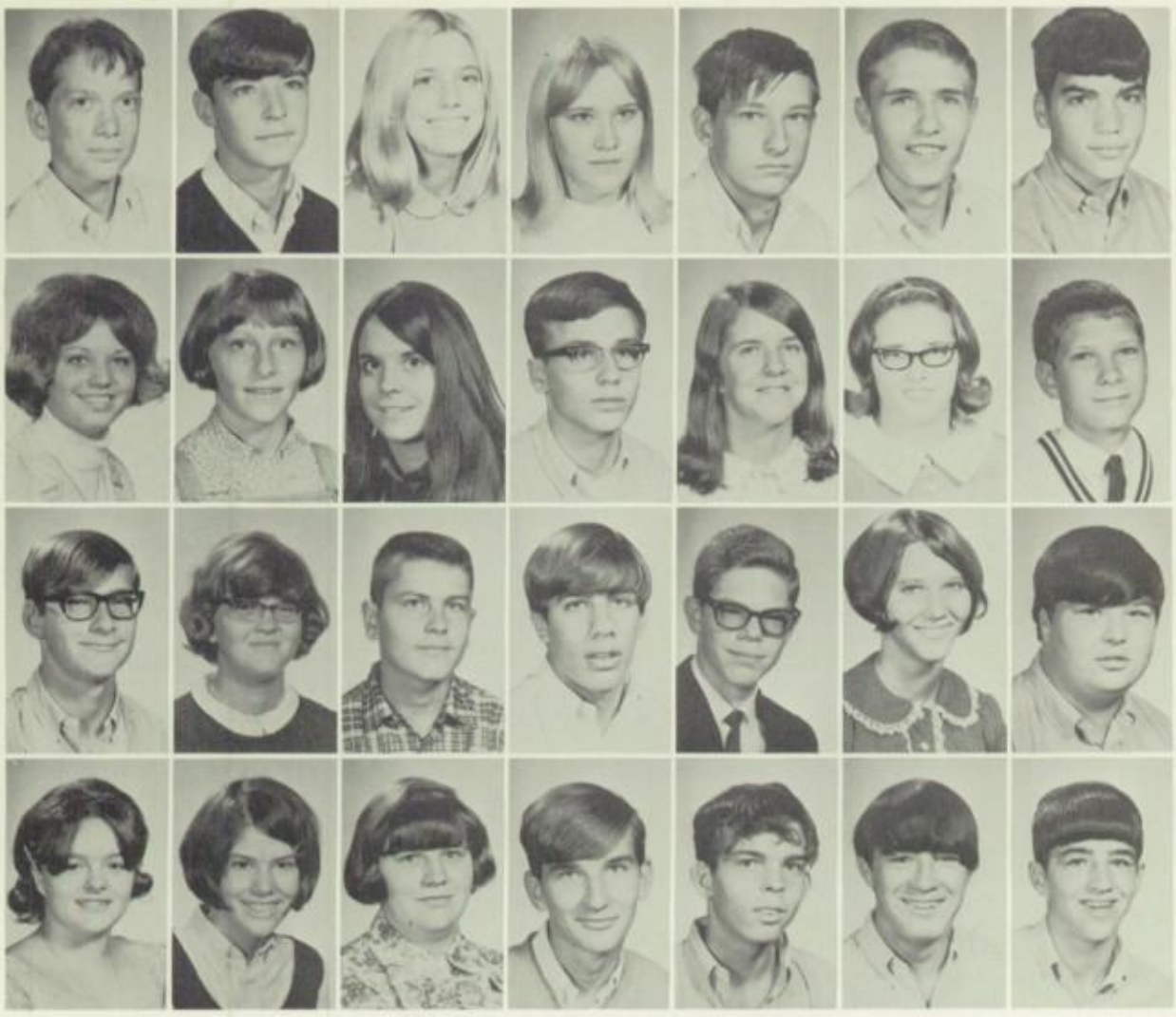

Steve Sink
John Sites
Jenny Slough
Linda Smalley
Carroll Smith
Dan Smith
Dave Smith

Debbie Smith
Kim Smith
Lana Smith
Mark Smith
Pam Smith
Pat Smith
Wayne Snow

Jack Snyder
Judy Snyder
Larry Snyder
Mike Snyder
Fred Sommers
Cindy Sonnett
Gary Spence

Nancy Spence
Amy Spitler
Cheryl Spoon
Mike Spradlin
Don Springer
Rick Stanz
Steve Starr

Lloyd Stauffer
Janet Steck
Dave Steen
Jim Steen
Barb Stein

Johnny Sterling
Ray Sterling
Pam Stickney
Juanita Stiverson

Dorothy St. Myer
Marti St. Myer
Richard Stone
Linda Stough

Elaine Stout
Cindy Stratton
Pat Suman
John Surdasky

Joya Swick
Rocky Swick
Maureen Sykora
Barbara Tate

Eddie Tate
Veronica Taylor
Joe Tebbe
Karen Teegardin
Steve Tellez

Dennis Theis
Doug Theis
Bruce Thomas
Robert Thomas
Alice Thomason
Don Thomason

Lu Ann Thompson
Susan Thompson
Sybil Thompson
Steve Tille
Fred Tipton
Steve Treece
Richard Troxel

They Provide To Other Students

Don Truman
Roger Tucker
Darla Turner
Ed Turner
Louie Tygard
Paul Valentine
Jean Vallee

Matt Van Wagner
Dan Van Wormer
Mary Lou Viertel
Keith Virgin
James Waaland
Linda Wall
Steve Walters

Joe Walton
Steve Ward
Barb Warner
Bill Warner
Lorrie Weaver
Karen Webber
Davida Webster

Pam Webster
Mary Weissling
Patty Weitz
Susan Weitz
Bonny Welsh
Steve Wenner
David Whetstone

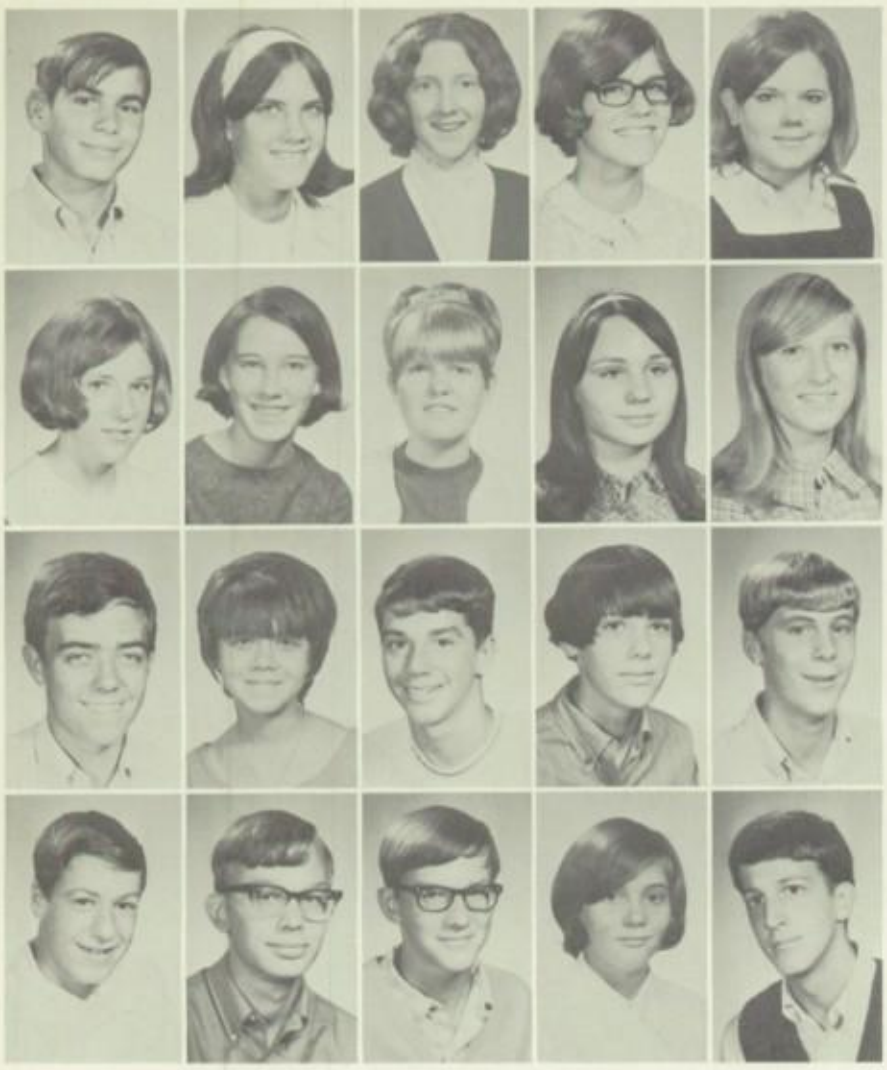

Jim White
Valerie White
Kathy Whitenight
Candy Whittle
Pat Wickard

Mary Wiggins
Cathy Willett
Darlene Williams
Becky Wilson
Pat Wilson

Steve Wilson
Barb Winans
Steve Windle
Beth Winkeljohn
Tom Winkeljohn

Dale Wirtz
Gary Wisner
Mark Wisner
Barb Wittenmyer
Rick Wittenmyer

Exciting Challenges To Achieve.

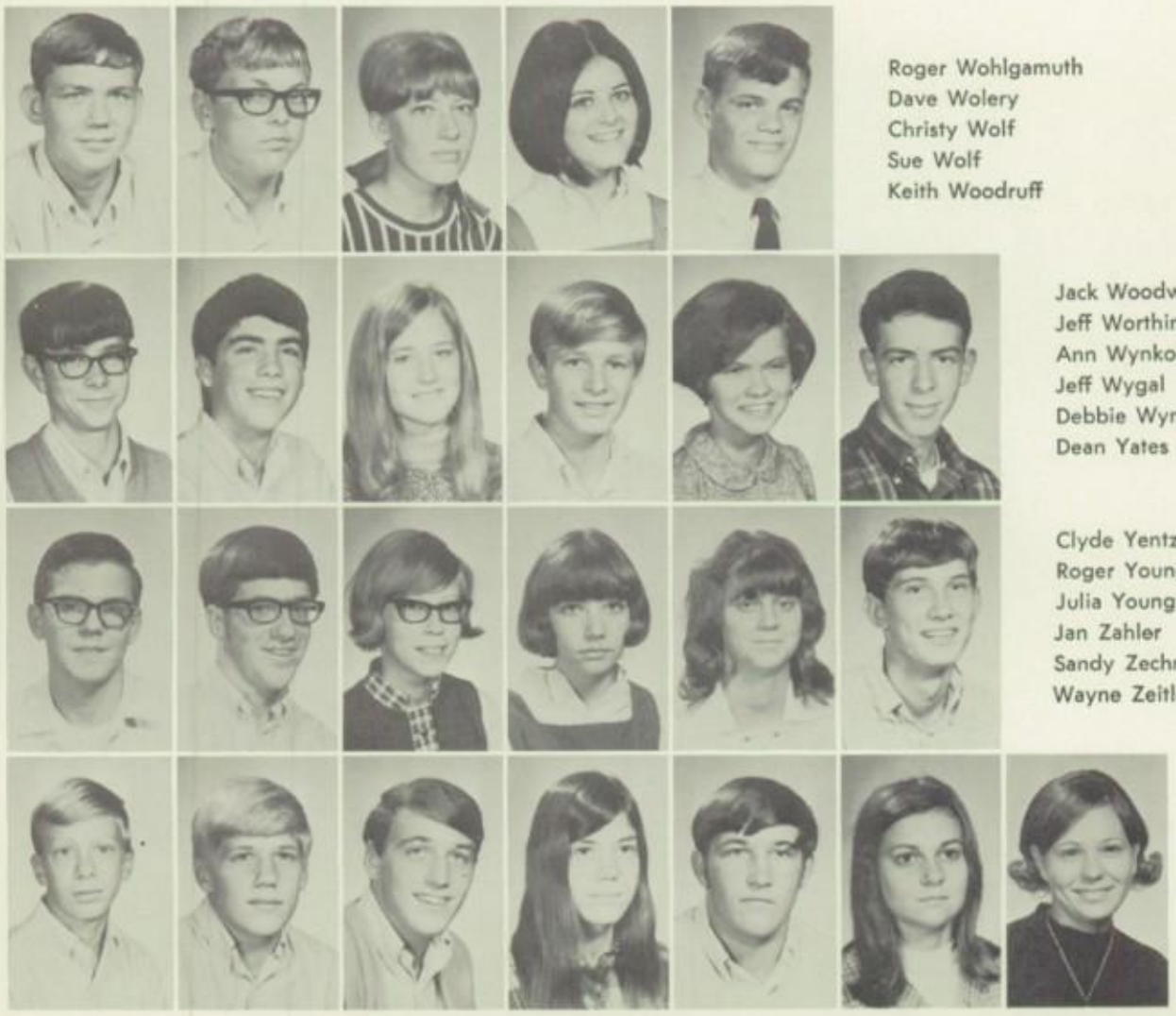

Roger Wohlgamuth
Dave Wolery
Christy Wolf
Sue Wolf
Keith Woodruff

Jack Woodward
Jeff Worthington
Ann Wynkoop
Jeff Wygal
Debbie Wyman
Dean Yates

Clyde Yentzer
Roger Young
Julia Youngpeter
Jan Zahler
Sandy Zechman
Wayne Zeitler

Bill Zeller
Jim Zeller
Jerry Zellers
Kathy Zellers
Tony Zellers
Cindy Zemick
Cheryle Zink

ADVERTISEMENTS

Although self-pride is not a virtue, a reasonable amount of it can help to create many other virtues.

Churton Collins

THE CLOTHES HORSE

311 S. Main St.

Across from the Courthouse

KROGER Kleaners

AT THE START... CONSIDER THE FINISH

QUALITY DRY CLEANING FOR THOSE WHOSE CARE

CUSTOM TEXTURE NOT JUST DRY CLEANING BUT CUSTOMIZED CARE

131 W. MAIN CROSS

CONGRATULATIONS

CLASS OF 1969

Congratulations to

THE

GRADUATING CLASS

OF

1969

THE TROUT FURNITURE COMPANY

508 S. MAIN ST. FINDLAY

JAQUA'S SPORTING GOODS

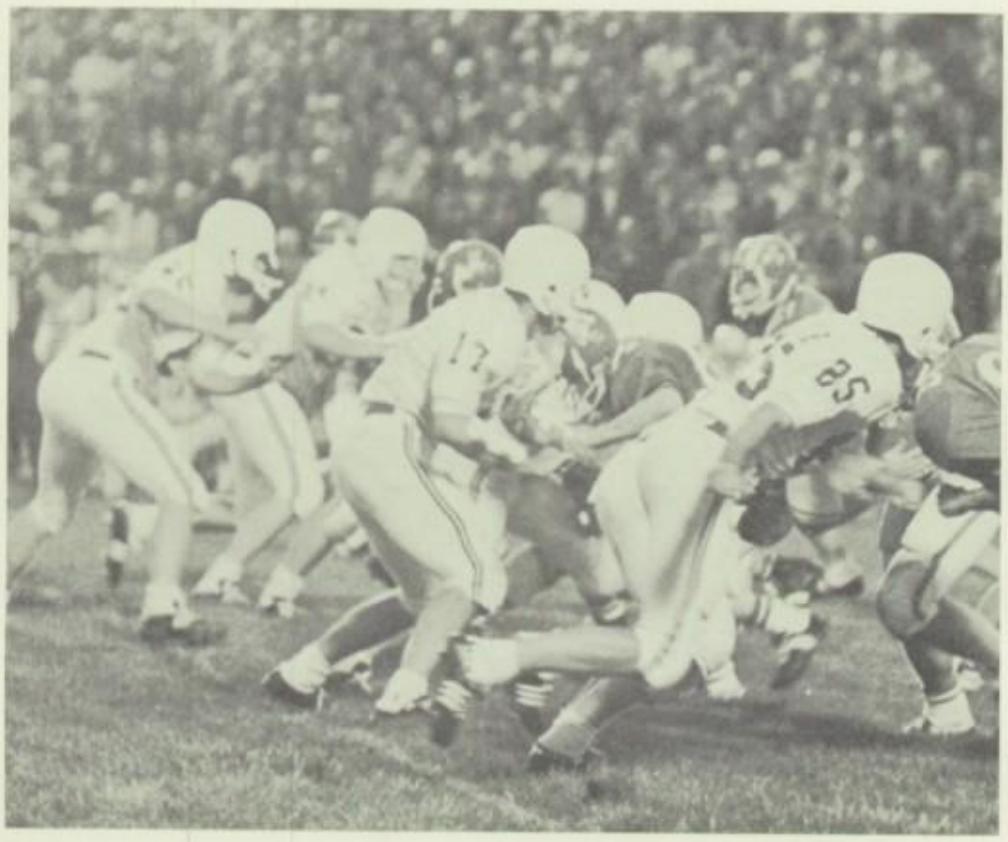

PROVIDING FHS

WITH THE BEST IN

ATHLETIC EQUIPMENT

225 North Main St.
Fort Findlay Village
Findlay, Ohio

Compliments of

HANCOCK COUNTY AUTO DEALERS ASSO.

C. O. DUFFIELD CHRYSLER-PLYMOUTH
HARRINGTON CHEVROLET-CADILLAC
JOHN HOLLINGTON BUICK
JIM HERRIN PONTIAC
WILLARD SALES & SERVICE
WIGGINS RAMBLER
KIPSGARD SPORT CARS
FINDLAY INTERNATIONAL
COLLINGWOOD FORD
LA RICHE VOLKSWAGEN
GOLDEN LINCOLN-MERCURY

CONGRATULATIONS TO

THE SENIORS OF 1969

CENTRAL DRUG STORE

FINDLAY, OHIO

DIETSCH BROTHERS

CONGRATULATIONS

TO THE CLASS OF 1969

SINCERE CONGRATULATIONS

TO THE

CLASS OF 1969

DAVID-EDMUND

Store for Men

FINDLAY LIMA

ROYAL TIRE SERVICE

615 TRENTON AVENUE

FINDLAY, OHIO

PHONE 422-9612

MOTOR TUNE UP

Tires **Brakes**

Wheel Alignment

PEPSI-COLA BOTTLING COMPANY

Findlay, Ohio

A member of the Class of 1987 suggests

Start the Savings Habit Now!

CONGRATULATIONS TO THE CLASS OF 1969.

Now you will be starting a different phase of life, probably more on your own. Whether it be a job, marriage or further education, now is the time to start the savings habit at Hancock. It's the best form of "dream insurance" that we know of.

HONORABLE • LEADING • STRONG • SINCE HSL 1912

HANCOCK SAVINGS

AND LOAN COMPANY

Two Locations:

500 SOUTH MAIN STREET • 1917 TIFFIN ROAD • Findlay, Ohio 45840 • Phone 423-9232

INSURED

Where You Save Does Make A Difference

300 E. Sandusky
Findlay 422-4709

452 E. Market
Tiffin 447-5243

1219 West State
Fremont

1305 County Line Road
Fostoria

NAPOLI PIZZARIA

BEST WISHES

FROM

Fenstermaker's

SHOE CO.

"In the heart of Findlay"

THROUGH THE YEARS AHEAD

Read your local newspaper for local, national, and world news. Include the editorial page and other features. And remember — WFIN Radio and WFIN-FM serve this area with entertainment, news, and special event broadcasts. These stations serve the Northwestern Ohio audience.

Good Mornings Start With

WFIN Radio and WFIN-FM

The Republican-Courier

The Findlay Publishing Co., Findlay, Ohio

COLDREN FUNERAL HOME

422-2323

205 WEST SANDUSKY

FINDLAY, OHIO

"Today's world is made up of yesterday's graduates . . .
Tomorrow it's your job."

BEST WISHES

THE NATIONAL LIME and STONE CO.

FINDLAY, OHIO

CONGRATULATIONS
TO THE CLASS OF 1968-69

FINDLAY DIVISION

Whirlpool
CORPORATION

CONGRATULATIONS

TO THE CLASS OF 1969

FORNES BRAKE SERVICE

Brake Specialists Since 1929

123-125 E. Front St.

Findlay

CONGRATULATIONS

to the graduating class of 1969

In your adult life you will find–
hope and humor....
interest and integrity....
friendship and understanding....
love and loyalty....
Provided you bring them with you!

COOPER TIRE & RUBBER COMPANY
Findlay, Ohio

AD PR-040

Cooper TIRES

THE FINDLAY PRINTING and SUPPLY COMPANY

STORE

406 South Main Street

PLANT

318 West Sandusky Street

KENNY'S CYCLE SHOP

BSA - Yamaha - Kawasaki - Bultaco

Sport Cycles

PHONE 423-1314

839 So. Blanchard St.

Findlay, Ohio

PORTER MUSIC CO., INC.

Hammond Organs Fischer Stereo

Steinway, Everett, Cable, Nelson, Kimball Pianos

Conn and Selmer Band Instruments

530 S. Main St. **Findlay, Ohio**

Across from Marathon

SPORTSMAN LANES

Brunswick Automatic Pinsetters, New Bags and Shoes in Stock,
TV and Children's Nursery, Three-Day Service on New Balls

Twenty-Four Lanes
For Your
Bowling Fun

616 TRENTON AVE. FINDLAY, OHIO

Niswander JEWELERS

- DIAMONDS
- WATCHES
- DIAMOND SETTING
- ENGRAVING

CALL
422-8142

107 W. CRAWFORD
(JUST WEST OF MAIN ST.)

Vilas Niswander Terry Niswander

ZENITH TV & STEREO

Hotpoint APPLIANCES

Spayth's

"IN THE HEART OF DOWNTOWN FINDLAY, OHIO"

Gifts -:- Dinnerware -:- Records

OUR CONGRATULATIONS

TO THE

CLASS OF

1969

FIRST NATIONAL BANK

OF FINDLAY

MEMBER F.D.I.C.

MAIN OFFICE
337 S. MAIN ST.

BRANCH OFFICES
1735 TIFFIN RD.
AND 2720 N. MAIN ST.

Dial 422-8121

For Time and Temperature

HOSLER & CORBIN

INSURANCE and BONDS

222½ South Main 422-2822

FINDLAY, OHIO

L. V. Hosley H. R. Corbin

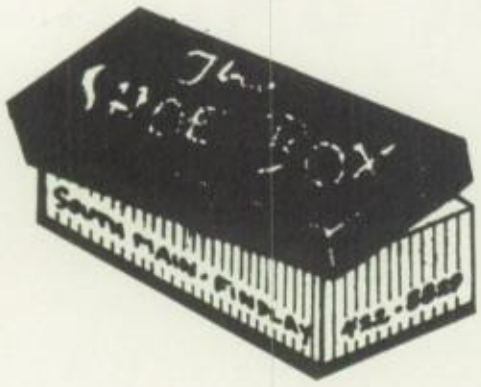

SHOE BOX

405 South Main

Findlay

Findlays Quality Family Shoe Store

Leadership in fine Dry Cleaning

City

CLEANING · LAUNDRY

116 East Main Cross Street **Findlay, Ohio**

Phone 422-7924

EAST

507 S. MAIN ST.

THE COLONY HOUSE

WEST

526 S. MAIN ST.

FINDLAY, OHIO

CONGRATULATIONS

TO

The Senior Class of 1969

From the Men and Women of

KODAK-PROCESSING LABORATORY

FINDLAY, OHIO

FIRST FEDERAL

Savings and Loan

127 E. MAIN CROSS

PH. 423-2212

FORT FINDLAY VILLAGE MERCHANTS ASSOCIATION

Congratulates Findlay High Graduation Class of 1969 and Extends Best Wishes to the Faculty and Student Body

The Merchants of Fort Findlay Village Appreciate Your Patronage And Are Always Ready To Serve You.

The Following Stores Are Members of the Association

NOBIL SHOES
FINDLAY TOGGERY
JAQUA'S SPORTING GOODS
BRITT'S HOME FURNISHINGS
BRITT'S DEPARTMENT STORE
SEARS
PENNEY'S
TERRI TYLER
HELLO SHOP
PAUL HARRIS
HOBBY CENTER
SILL'S SHOES
OSTERMAN JEWELER
MOORE'S BARBER SHOP
MOORE'S AUTO SHOP
SINGER COMPANY
HOUSEHOLD FINANCE

FINDLAY CAR-WASH

Wishes to Extend

Congratulations

to the

Class of '69

339 E. Main Cross
Findlay, Ohio

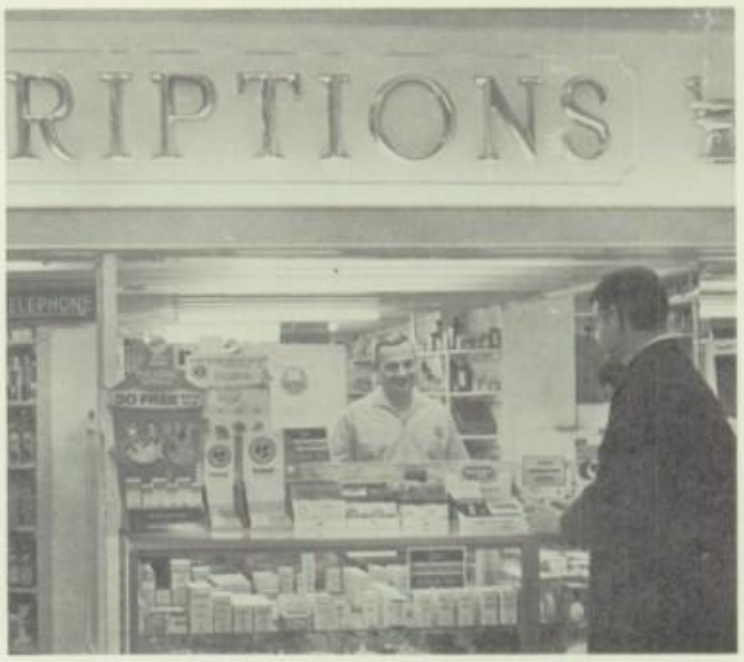

B & G DRUG

PRESCRIPTION SPECIALISTS
SICK ROOM SUPPLIES
FAMOUS BRAND COSMETICS
CAMERAS — FILM
SANDERS CANDY
DELIVERY SERVICE

CONGRATULATIONS TO
THE CLASS OF 1969

JACKSON'S FURNITURE

461 E. MAIN CROSS **FINDLAY, OHIO**

THOMAS JEWELER'S

Quality Jewelers Since 1887

409 S. Main St.

Lester Thomas
FHS 1918

Jack Thomas
FHS 1944

CONGRATULATIONS

CLASS OF

1969

HUGHES

Findlay's
Leading Cleaners

Clarence Schlencher, Prop.

112 W. FRONT **PH. 422-3747**
701 HOWARD **PH. 422-4828**

COMPLIMENTS OF

HOUSE OF HAIR DESIGN

VEL-JAMES BEAUTY SALON

315 East Sandusky, Findlay

423-1135

THE BAND-ORCH SHOP

AT GROMAN'S MUSIC PH. 423-1952

Sales - Rentals - Repairs

Olds - Leblanc - Roth - Ludwig
Guitars - Amplifiers - Drum Sets

Personalized Service Walt Dommer

AFTER HIGH SCHOOL, WHAT NEXT?

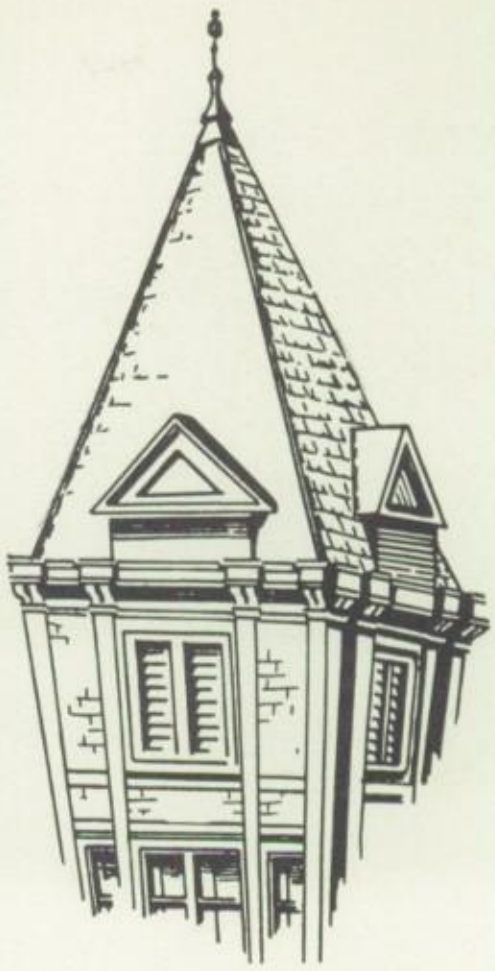

If you are looking for something
really different,
why not try
the new "Climate"
right at your doorstep?

The new "Climate of Learning" at Findlay College means greater flexibility of programs and course offerings.

Recent changes on campus mean that Findlay's College will aspire to even greater heights than have been attained in the past. The "Climate of Learning" study, the curriculum revision, the new term system, the addition of more meaningful courses (such as sessions on urban problems and race relations), and the expanding faculty and campus, do indeed, mean the total "Climate" of the institution is improving.

Why not ask our admissions staff about your Future at Findlay College?
It only takes a phone call to set up an appointment.

Contact:

Donald J. Gix
Director of Admissions
Findlay College
100 N. Main St.
Findlay, Ohio 45840

(419) 422-8313 ext. 226

COMPLIMENTS OF

THE TARBOX-McCALL STONE CO.

MANUFACTURERS OF

CRUSHED STONE

AND

STONE SAND

422-1912 **Findlay**

KIRKPATRICK FUNERAL HOME

618 S. Main St.

Findlay, Ohio

SINCERE CONGRATULATIONS TO THE CLASS OF 1969

GAIRS

Women's Fashions

333 S. MAIN ST. Findlay, Ohio

COMPLIMENTS OF

PARKER LUMBER COMPANY

222 W. Crawford St. **422-0952**

BUILDING — REMODELING

COMPLIMENTS OF A FRIEND

WILSON'S SANDWICH SHOP

FINEST IN DAIRY PRODUCTS

AT THE STORE

OR

AT YOUR DOOR"

THE SAN-A-PURE DAIRY COMPANY

MILK
Findlay, Ohio

San-a-Pure PRODUCTS

ICE CREAM
423-2526

FREE

with any purchase of Marathon gasoline.

MARATHON GUARANTEE Marathon Oil Company guarantees satisfaction with the Marathon petroleum products and the automotive services available at this Marathon service station. If you are not satisfied with such products or services, send us your evidence of purchase within thirty days from the date of such purchase—and your money will be promptly refunded. Marathon Oil Company, Findlay, Ohio.

MARATHON

PATRONS

Aire-Flo Heating and Appliance, Inc.
Alpine Village Restaurant-Fort Findlay Motor Inn
Amvets Post #21
Anast Pharmacy
Automation Career Institute
Automotive Machine Shop
B & J Photo Service
Dr. M. D. Bair, Dr. R. A. O'Heren, and Dr. R. J. Herr, Optometrists
Joseph G. Barkey, M.D.
Beagle's Barber Shop
C. R. Beckett, D.V.M.
Beeline Fashions
Warren Beltz Clothing Center
J. H. Bennett
Bernhardt's Wallpaper and Paint, Inc.
Bindel's Maytag Home Appliance Center
Black & Warner, Inc.
Blackford Equipment Rental
Breneman Siding and Insulation
Brindle's Wayside Furniture Co.
Dr. and Mrs. Robert T. Brown
Bruce B. Bryan and Son Builder's Supplies
Dr. Alfred P. Bukeavich
Burger Chef Drive-In
C & R Paint and Body
Central Ohio Paper Company, Bob Wall
Centrex Corp
Charm Beauty Shop
Dr. and Mrs. William E. Chubb
Carson P. Cochran, M.D.
Continental Cablevision of Ohio
Dr. and Mrs. Frank Cosiano
Courtney Insurance and Real Estate
H. O. Crosby, M.D.
Davenport Insurance Agency
Decker's Men's Wear
Dr. Marion F. Detrick, Jr.
Dick's Barber Shop
Dog "N" Suds Drive-In
The Dow Chemical Company, Packaging Division
Dyer Photos
Eddy Flying Service, Inc.
The George J. Ede Building & Realty Co.
Enck's Grocery
Evans Office Equipment Co.
Dr. and Mrs. M. W. Feigert
Foltz and Son
A Friend
Friendship House
Gabby's Lunch
Walter F. Galbreath, M.D.
Gassman Hardware
Dr. and Mrs. Joseph G. Green
James G. Grove, D.V.M.
Dr. and Mrs. Donald A. Haas
Hal's Barber Shop
Hancock Auto Wrecking
Hancock Gas Service, Inc.
Hickory Grill
Hobbs Trucking Co.
Inbody-Smith Realty, Inc.
Dr. Robert M. Jackson
Jones Radio & TV Service
Dr. Kardatzke and Dr. Rosebrook
Dr. J. Paul Kennedy
Kennedy Printing Co.
Kessel's, Inc.
L & K Restaurant
Latham Oldsmobile
John F. Loyd, M.D.
Herbert A. Mahler, M.D.
Marbee Art and Printing Co.
August C. Mazza, M.D.
Dr. and Mrs. Clyde McKeand, D.D.S.
Miller's Kitchenette
Dr. M. D. Misamore
Mitchell's Watch and Gift Shop
Montooth Insurance and Realty Co.
Paul E. Moody, Jr., M.D.
Neff Lumber Co.
North Side Pharmacy
Ohio Power Co.
Dr. Loren L. Pace, Optometrist
The Photo Center
The Print Shop
Dr. Herbert L. Queen
Reichenbach Insurance
Richard C. Rhoton, D.D.S.
Dr. B. J. Roberts
Rose Cycle Shop, Inc.
Dr. and Mrs. Manuel Sarmina
Robert F. Schober—Insurance
Dr. and Mrs. Loren E. Senn
Dr. J. L. Sheaffer
Harold E. Shuck, Inc.
Dr. John C. Smithson and Dr. Frank M. Wisely
Snyder-Koehler Realty, Inc.
Dr. John D. Spitler
Dr. R. L. Stealey
Straley's Coffee Shoppe & Dairy Bar
Strum's Market
Sue's Salon of Styles
Sunbeam Services
Tasty-Taters, Inc.
Raymond J. Tille, M.D.
Town and Country Hardware
Robert Van Wagner
Dr. F. A. Warren
Wayne's Barber Shop
Wheel-Rite Alignment Service

JUNIOR INDEX

Abell, Dave 142
Adams, Mike 58, 142
Adams, Sherry 101, 142
Aerni, Keith 60, 142
Aldrich, Patty 92, 99, 142
Ales, Rick 142
Alge, John 142
Aller, Connie 52, 88, 92, 99, 142
Alpers, Steve 142
Alvater, Debbie
Alvater, Gail 142
Anderson, Debbie 99, 103 ,142
Andrus, Jim 95, 142
Angus, Cathy 142
Arredondo, Ruby 102, 142
Arrington, Frank 142
AuFrance, Garry 142

Babcock, Belinda 142
Bair, Greg 41, 142
Baird Mike 142
Baird, Steve 142
Baker, Jeff 142
Baker, Wendee 143
Bakies, Bob 143
Balmer, Bill 143
Baluch, Kathy 92, 99, 143
Barnes, Bonnie 52, 99, 143
Barnes, Diana 97, 143
Baron, Jim 38, 47, 60, 93, 143
Beach, Patty 99, 143
Bean, Phyllis 101, 143
Beardsley, Sally 143
Beck, Dave 95, 143
Beck, Linda 143
Beck, Tim 143
Bender, Karla 99, 143
Benishek, Kris 143
Benishek, Terry 143
Benner, Ron 143
Bennett, Bruce 88, 107, 143
Bibler, Barb 97, 143
Bibler, Ken 143
Bibler, Tom 143
Bigley, Miechel 143
Bills, Serena
Birchfield, Garry
Bish, Bob 95, 143
Bjorling, George 143
Bloomfield, Dina 102, 143
Bloomfield, Donna 143
Bonnell, Doug 143
Boone, Debbie 97, 143
Boren, Larry 143
Bradley, John 103, 143
Brauer, Bill 143
Breitigam, Mary 143
Brenner, Bob 89, 103, 143
Bretz, Linda 143
Briggs, Jane 143
Brim, Teresa
Brindle, Mary 88, 92, 99, 100, 143
Brinker, Mike 143
Brooks, Sue 143
Brown, Carol 92, 99, 143
Brown, Dave
Brown, Geri 143
Browne, Gwen 104, 143
Brown, Mike 143
Buchanan, Karen 88, 101, 143
Bugner, Linda 143
Buntin, Bob 144
Burden, Sandy 97, 144
Burkett, Janet 144
Bush, Jon 144
Bush, Mary 101, 144
Busick, Jim 144
Butler, Larry 107, 144

Cacy, Ron 144
Cain, Steve 144
Canterbury, Dave 144
Cantrell, Bennie 144
Carney, Anita 144
Caton, Junior 144
Chalmers, Nancy 144
Chandler, Linda 144
Chenette, Dave 107, 144
Cheney, Bob 95, 100, 144
Chubb, Dave 144
Clapper, Karen 144
Click, Jim 144
Clingan, Becky 87, 92, 144
Clinger, Sue 97, 144
Clouse, Sharon 144
Cole, Janice 144
Collingwood, Marlena 144
Collins, Rahna 144
Collins, Ron 95, 144
Colvin, Bob 56, 60, 144
Comer, Rick 144
Compson, Jenny 88, 92, 144
Conkle, Carol 97, 99, 144
Conmay, Bob 144
Constien, Bob 144
Cook, Sue 144
Coppes, Donna 144
Copsey, Cheryl 144
Copus, Willa 99, 101, 144
Corbin, Sunny 144
Corbin, Susi 92, 144
Corder, Mike 41, 63, 107, 144
Cornwell, John 144
Cornwell, Rick 144
Corwin, Dan 144
Courtney, Judi 107, 144

Cox, Tim 100, 144
Crabiel, Steve 101, 144
Craig, Thais 144
Crane, Dave 144
Crates, Rick 41, 95, 144
Crawfis, Jim 144
Crawford, Jere 94, 145
Crosser, Karyn 145
Croy, Cathy 92, 99, 145
Currie, Dave 63, 145
Curry, Dave 41, 145

Damon, Denny 145
Dangler, Mary 145
Daniels, Steve 145
Davenport, Randy 145
Davis, Denny 66, 145
Davis, Gary 145
Davis, Larry 145
Davis, Patty 100, 145
DeAmicis, Greg 145
Dear, Kathy 145
Decker, Debbie 88, 145
Decker, Dwight 95, 145
Deitrick, Fred 145
DeLong, Diane 97, 145
Delph, Ed 145
Delph, Joy 45, 88, 99, 100, 145
DeVelvis, Charlene 145
Dietsch, Tom 145
Dilgard, Mike 95, 145
Diller, Jim 145
Dillion, Scott 145
Dobe, Don 145
Doolittle, Janet 100, 145
Doolittle, Jim 145
Dorman, Ralph 145
Doty, Rosemary 145
Douglas, Bill 100, 145
Drake, Tom 66, 145
Dudding, Pat 145
Dukes, Jane 97, 145
Duncan, Bob 145
Dunlap, Jim 145
Dysinger, Carol 99, 145
Dysinger, Jane 145

Ebert, Jerry 94, 145
Eddie, Richard 145
Eier, Gregg
Ellinwood, Patti 145
England, Bill 145
Erwin, Connie 101, 102, 146
Erwin, Dave 146
Esterly, Lee Ann 88, 92, 146

Faber, Jan 146
Fannin, Tom 146
Farison, Jim 146
Farmer, Carol 146
Farmer, Doug 146
Feil, Kris 146
Ferguson, Doug 97, 146
Ferguson, Tom 146
Filiater, Marcia 146
Finerd, Cathy 146
Finlayson, Chris 146
Finlayson, Nadine 146
Finton, Tom 146
Flack, Bruce 146
Fleck, Ann 146
Fleming, Jim 101, 146
Fletcher, Nancy 146
Flickinger, Jan 99, 146
Floyd, Kathy 86, 101, 102, 146
Flugga, Melinda 146
Ford, Greg 146
Fox, Steve 146
Fraley, Ken 95, 146
Frey, Linda 146
Frey, Ray 146
Frey, Ray 146
Friend, Paulette 146
Frost, Joe 146
Gardner, Randy 146
Fulk, Mike 146

Garcia, Teresa 146
Gatliff, Mary 99, 146
Geisey, Carole 146
Gensler, Rick 146
Gephart, Mike 89, 146
Gibbs, Barb 52, 99, 146
Gibson, Bev 99, 103, 146
Gibson, Marcia 98, 102, 146
Gierke, Bob 100, 146
Girdler, Stephanie 146
Golem, Max 89, 101, 146
Goodale, Tonya 99, 146
Gorman, Sharon 146
Gossard, Mary 146
Gottschalck, Hugh 58, 60, 86, 146
Grener, Doreen 101, 147
Griffith, Cindy 147
Grohoske, Bill 147
Groman, Chris 88, 147
Groves, Lala 147
Grubbs, Mary Ann 147
Guerrero, Jesse 94, 147
Guerrero, Tim 147
Gusler, Steve 91, 147
Guthrie, Diane 101, 147

Haley, Terry 94, 147
Hamlin, Ed 147
Hamlin, Joyce 147
Hammond, Debbie 147

Hardman, Mike 58, 88, 93, 147
Hardman, Steve 147
Hards, Cindy 102, 147
Harrold, Ann 102, 147
Hart, Larry 58, 147
Hartzell, Julie 107, 147
Hassan, Craig 147
Hastings, Diane 101, 147
Hauenstein, Dave 147
Haugh, Sue 147
Hauman, Lee Ann 147
Hauman, Pam 147
Hawk, Terry 147
Hayden, Bob 97, 147
Healy, Bill 147
Heckelman, Phil 41, 63, 93, 95, 147
Heckler, Roy 147
Hefty, Mark 147
Heistand, Chloe 147
Heitmeyer, Tammy 147
Hernandez, Lupe 147
Hiegel, Dave 147
Hilty, Denny 147
Hocanson, Mike 41, 93, 147
Hochstettler, Bill 66, 147
Hoffman, Roger 147
Hohl, Walter 147
Holmes, Jim 147
Holzhauser, Ruth Ann 101, 102, 147
Honecker, Mike 148
Hoopman, Dave 41, 93, 148
Horn, Jim 41, 56, 63, 93, 148
Hosafros, Sandy 91, 99, 148
Hosler, Janet 103, 148
Householder, Debbie 148
Howard, Cathy 92, 148
Howard, Kathy 148
Huber, Kathy 148
Huff, Lori 148
Hugus, Bill 148
Hulbert, Donna 148
Hupman, Aaron 107, 148
Hurt, Mike 58, 148
Hutson, Jane 92, 99, 148
Hutson, Kathy 148
Hutton, Debbie 92, 148

Iliff, Cindy 97, 99, 148

James, Terry 148
Jenkins, Paula 103. 148
Johnson, John 148
Johnson, Mike
Johnson, Ted
Johnston, Charles 40, 148
Johnston, Dave 38, 88, 148
Johnston, Toni 97, 148
Jones, Duane 95, 148
Jones, Linda 148

Kaegebein, Becky 92, 148
Kahler, Charleen 148
Karcher, Nikki 148
Karnes, Kathy 148
Keller, Marvin 95, 148
Kelly, Karen 148
Kempher, Steve 148
Kessler, Lyle 41, 148
Kill, Karl 148
Kimmel, Keith 95, 148
Kinn, Ginny 148
Kirchner, Jeanne 104. 148
Kirk, Ron 148
Kiser, Karen 97, 148
Knight, Katie 92, 99, 102, 148
Knudson, Dawn 148
Kocher, Kim 41, 148
Konczal, Ann 99, 148
Kowalski, Stan 148
Krantz, Dan 95, 148
Krout, Tom 41, 148
Kuck, Dick 64, 89, 101, 148
Kurtz, Don 148

Lamb, Mike 148
Lanagan, Darrell 148
Larkins, Jill 88, 92, 99, 148
Laube, Anne 92, 148
Laube, Mike 148
Laudenslager, Gail 92, 97, 148
Lauwers, Walter 148
Lawrence, Patti 50, 149
Lease, Deanna 149
Lee, Dewey 149
Leever, Ron 149
Lehman, Dick 41, 63, 93, 149
Leist, Jeanne 149
Lenhart, Wanda 97, 149
Lentz, Barb 102, 149
Letso, Mary 97, 149
Lewis, Debbie 149
Lewis, Jeannette 149
Lewis, Nancy 103, 149
Lieb, Barb 149
Line, Beth 92, 149
Lishawa, Greg 47, 93, 149
Lizotte, Jackie 99, 149
Loach, Gary 149
Logsdon, Nancy 97, 104, 149
Long, Cindy 92, 149
Long, David 149
Long, Diane 149
Long, Roger 149
Loose, Debbie 149
Lord, Billy 58, 149
Lord, Penny 149
Loredo, Florence 149

Lorenz, Marjorie 149
Love, Mike 149
Lowe, Pat 149
Lowe, Roger 89, 91, 101, 149
Loyd, Don 149
Lubinski, Tad 149
Lucas, Bill 38, 56, 63, 93, 149
Lucas, Norma 99, 149
Lydick, Terry 149
Lyle, Kevin 149
Lynch, Terry
Lyon, Gary 149

Majerus, Joe 58, 149
Manchester, Mike 149
Mankowski, Barb 149
Marquart, Jack 95, 149
Marsman, Yolanda 149
Martinez, Rick 41, 93, 149
Massey, Jim
Mauer, Charles 149
May, Alan 149
May, Sue 150
McCahan, Pat 150
McCartney, Doug 150
McClanahan, Terry 150
McClurkin, Melanie
McCormick, Jim 41, 93, 150
McCormick, Jeff 150
McCoy, Winnie 150
McCrory, Tim 150
McGinley, Neil 150
McKinley, Roger 150
McKinnis, Debbie 150
McManness, Ann 150
McNamara, Tony 150
Medlock, Dex 88, 150
Mercer, Patty 150
Mestrey, Denise 150
Meyers, Greg 38, 88, 93, 150
Miles, Debbie 150
Miles, Julie 150
Miles, Sandy 150
Miller, Cathy 150
Miller, Connie 97, 150
Miller, Nancy 101, 150
Miller, Walter 150
Minard, Denise 150
Mires, Laurie 86, 101, 150
Mitchell, Kathy 92, 150
Mitchel, Mike 150
Molina, Benito 150
Mondo, Shelly 150
Montiel, Junior
Moore, Judy 150
Moorhead, Steve 60, 150
Morgan, Gary 150
Morgan, Marge 92, 99, 101, 150
Morgan, Mark 90, 101, 150
Morris, Sue 99, 150
Morrow, Jim 150
Muehlstein, Merry 101, 150
Musgrave, Danny 150
Myers, Carol 150
Myers, Denny

Nannes, Mike 89, 150
Naso, Vic 95, 150
Nelson, Dean 150
Niswander, Amy 150
Norris, Mary 150
Norton, Debbie 88, 91, 102, 150
Nuhfer, Mike 150
Nusbaum, Wayne 150
Nusser, Nancy 99, 150

Oberly, Dan 93, 150
Ohl, Dave 150
Ohler, Denise 150
Okuly, Steve 150
Oler, Carl 150
Opperman, Richard 150
Oswald, Bonnie 151
Owen, Ray 151
Owen, Ron 151

Pace, Nancy 151
Palmer, Gary 151
Pardee, Bill 100, 151
Parke, Jane 151
Patino, Jerry 151
Patino, Terry 151
Pauline, Dave 151
Pax, Jim 103, 151
Paxton, Mitchel 95, 151
Peckham, Lyn 151
Perkins, Linda 151
Peterson, Phil 151
Pfeiffer, Tim 66, 93, 151
Phelps, Murl 151
Phillips, Scott 151
Pina, Katie 151
Pingle, Craig 151
Pizana, John 151
Poe, Marcia 151
Poff, John 47, 60, 88, 93, 151
Polen, Bonnie 97, 151
Pore, Lynn 92, 97, 99, 151

Powell, Dave 151
Pressnell, Georgia 151
Pressnell, Jerry 97, 151
Price, Steve 47, 151
Pugh, Jill 92, 151
Punnell, Ed 152
Purcell, Debbie 152

Qualkenbush, Sheri 152

Raeburn, Sally 99, 152
Rains, Harold 86, 103. 152
Ramos, Joe 152
Rawson, Rosemary 92, 99, 101, 152
Reddick, Linda 99, 152
Redman, Brad 38, 63, 152
Reed, Mike 94, 152
Reinhart, Leslie 102, 152
Renninger, Tom 41, 152
Rentz, Roger 152
Rettig, Mike 152
Rice, Martha 91, 92, 99, 101, 152
Richards, Lee 152
Richardson, Terry 152
Ridenour, Bobbi 152
Riley, Mary Jane 152
Risser, Penny 152
Roberts, Nancy A. 152
Roberts, Nancy J. 152
Robertson, Don 152
Robinson, Larry 152
Robinson, Sue 152
Roebuck, Teresa 152
Roether, Julie 92, 99, 152
Rooney, Tim 152
Routson, Bob 152
Rucker, Jeff 152
Ruppert, Sandy 101, 102, 152
Russell, Joe
Russell, Steve 152
Ryskamp, Jan 92, 101, 102, 152

Salsbury, John 152
Sampson, Sharon 152
Sanchez, Mary 152
Sanders, Eugenia 152
Sands, Linda 152
Sands, Sharon 152
Sandusky, Sue 88, 101, 152
Sargent, Ann 152
Sargent, Sylvia 152
Sarmina, Theresa 87, 91, 99, 101, 152
Saunders, Pete 107, 152
Scasny, Tim 152
Schabloski, Earla 92, 99, 152
Schaffer, Mike 152
Schall, Beth 92, 99, 101, 102, 152
Schieber, Curt 152
Schilling, Dave
Schiltz, Larry 152
Schlachter, Roscoe 152
Schroen, Marvin 95, 152
Schuck, Bill 58, 88, 89, 93, 101, 152
Schussler, Helen 92, 97, 152
Scoby, Ruth 152
Scott, Bob 58, 89, 107, 153
Selz, Susan 102, 153
Senn, Lark 92, 99, 153
Sepcic, Paula 101, 103, 153
Sertell, Charles 153
Shafer, Judy 153
Sharp, Mike 95, 153
Sharrer, John 153
Sheaffer, Sandy 153
Sheely, Tom 153
Shepherd, Henry 153
Sheridan, Mark 97, 153
Sheridan, William 153
Sherman, Joy 99, 153
Shindeldecker, Pam 153
Schmidt, Creston 103, 153
Short, Rick 103, 153
Short, Steve 93, 153
Shoupe, Karen 153
Shroy, Bill 153
Shuck, Mark 153
Shultz, Bob 153
Silverstein, Stan 41, 58, 88, 93, 153
Sims, Rick
Siudzinski, Mike 41, 93, 153
Sloman, Barb 153
Smith, Gerald 153
Smith, Richard A. 89, 153
Smith, Richard D. 153
Snodgrass, Harry 153
Spahr, Phil 153
Spears, Pat 153
Spitler, Dennis 153
Spitsnaugle, Steve
Spoon, Bill 56, 93, 153
Starkey, Dorothy 92, 101, 102, 153
Starr, Debbie 153
Starr, Mike 153
Stauffer, John 153
Stauffer, Lloyd 153
Steiner, Chris 88, 41, 153
Steinman, Diana 97, 153

Stephenson, Sally 153
Stetzel, John
Stever, Diana 153
Stewart, Connie 99, 153
Stokes, Tom 153
Stover, Tom 95, 153
Strathman, Joe 58, 93, 142, 154
Strite, Debbie 154
Styer, Bobette 97, 154
Sullivan, Ann 101, 154
Suman, Brenda 154
Surkalo, Patty 92, 99, 154
Sutter, Shirley 97, 154
Swasick, Bob 154
Sykora, Brian 88, 154

Tejan, Allen 154
Tennison, Judy 154
Tesnow, Judy 154
Tesnow, Patty 154
Tharp, Tom 154
Thomas, Brad 154
Thomas, Dave 40, 154
Thomas, Jayne 88, 92, 99, 154
Thompson, Dave 154
Thompson, Jerry 154
Thompson, Roger 154
Thompson, Terry 41, 93, 154
Thompson, Toni 92, 154
Tiel, Linda 154
Tisdale, Jerie 154
Treadway, Sam
Treier, Vicki 97, 154
Turner, Gary 154
Turner, Mark 41, 154
Tuttle, Steve 154

Valentine, Stan 154
Van Brunt, Ray 94, 154
Van Den Eynde, Steve
Van Sant, Danny 154
Van Weelden, Denny 154
Van Wormer, Linda 154
Van Wormer, Mary 154
Versnick, Wally 154

Waaland, Don 41, 90, 93, 154
Walburn, Styrk 154
Wall, Tom 60, 88, 111, 154
Wallen, Paul 95, 154
Waller, Roger
Walters, Cindy 154
Ward, Terry 95, 154
Warner, Cliff 95, 154
Warner, Dan 154
Warner, Marty 38, 60, 154
Warren, Janet 97, 103, 154
Warren, Jean 154
Watson, Richard 154
Watterson, Bill 154
Weaver, Brent 154
Weaver, Cindy 92, 99, 102, 155
Webb, Jack 155
Webb, Marion 155
Wehrle, Dennis 155
Weising, Tom 155
Weissling, Dave 155
Weist, Cindy 155
Welch, Nancy 155
Wells, Jeff 155
Wentz, Tony 155
Werkheiser, Dave 87, 155
Whalen, Mary 92, 99, 111, 155
White, John 38, 155
Whitman, Jeff 155
Wiggins, Bob 155
Wiler, Debbie 99, 155
Wilkins, Sue 155
Willhite, Glenna 155
Williams, Carol 155
Williams, Jerry 155
Williams, Lisa 102, 155
Williams, Marilyn 92, 155
Williams, Roger 155
Williams, William E. 155
Wilson, Carol 155
Wilson, Sue 92, 101, 155
Wiltse, Carolyn 155
Winans, Pat 155
Winkle, Sandy 155
Wiseley, Mary Jo 155
Wisner, Bob 155
Wittenmyer, Vernon 155
Wittenmyer, William 155
Wittenmyer, William E. 58, 93, 155
Wolery, Tom 41, 155
Wolfe, Sally 45, 88, 99, 142,155
Woodward, Beth 92, 155
Woodward, Carol 155
Wooten, Missy 155
Worrell, Barb 102, 155
Worthington, Brian 155

Youngpeter, Pat 63, 155

Zavodsky, Tom 155
Zellers, Connie 155

SOPHOMORE INDEX

Abell, Jill 91, 98, 158
Adams, Dave 158
Adams, Vicki 45, 88, 91, 98, 158
Adkins, Linda 158
Akerman, Larry
Aldrich, Jan 158
Alexander, Carol 158
Alexander, Marsha 92, 102, 158
Allen, Connie 92, 158
Allen, Martin 158
Aller, Judy 92, 158
Alvardo, Maria 158
Anast, Bill 158
Anderson, Scott 158
Andrews, Brooks 158
Annesser, Lynne 91, 158
Arellano, Lydia 90, 91, 92, 98, 158
Armbruster, Paula 103, 158
Armstrong, Mark
Arras, Dannie 158
Arredondo, Raul 158
Arrington, Ed 158
Artman, Adean 158
Atkins, Tony 158
Auxier, Linda 158

Baird, Greg 158
Bakies, Jim 158
Bakies, Joe 158
Bame, Ken 63, 159
Bare, Ken 159
Barker, Doug 91, 159
Barkey, Sandy 159
Barnes, Denny 38, 49, 63, 159
Bartchlett, Dave 159
Baumgardner, Joy 159
Beal, Warren 159
Beardsley, Don 159
Beck, Dave 159
Beck, Kay 159
Beckford, Becky 159
Beckford, Penny 159
Beckman, Charmaine 159
Beekman, Doug 159
Behne, Sue 88, 91, 92, 98, 159
Bell, Mike 60, 159
Benavides, Albert 159
Benavides, Alma 159
Benson, Linda 159
Bergman, Sheila 159
Billmaier, Nancy 91, 159
Bishop, Beth 159
Bishop, Dave 63, 159
Bjorling, Nora 159
Blair, Steve
Blanscet, Cathi 159
Bledsoe, Linda 159
Blem, Terry 159
Bloom, Steve 159
Boseworth, Brenda 98, 159
Bowman, Lori 159
Boyd, Barb 92, 98, 159
Brennan, Pat 159
Brewer, Sara 159
Brewer, Vicki 159
Brim, Diane 159
Brinkman, Sherri 159
Brodine, Kevin 159
Brooker, Scott 159
Brown, Bob 49, 93, 159
Brown, Ron 159
Browne, Tom 159
Browne, Barb 159
Browning, Loral 49, 159
Buck, Mary 91, 159
Buckenroth, Greg 159
Buffington, Brad 58, 159
Burke, Frank 93, 159
Burlingame, Jim 159
Burwell, Steve 159
Bushong, Linda 159
Bushong, Steve 56, 159
Butler, Laura 91, 159
Buttermore, Roger 159

Cain, Marie 91, 160
Calhour, Mary 160
Cam, Roberta 160
Cameron, Paul 160
Carty, Clair 160
Cataline, Jeff 160
Caton, Jane 160
Cattell, Barb 101, 102, 160
Chapman, Wayne 160
Chatelain, Bob
Chatelain, Eric 49, 160
Chatelain, Kathy 160
Chavez, Julian 100, 160
Chester, Linda 160
Child, Dick 91, 160
Child, Sue 160
Christman, Debby 160
Clendaniel, Mary 101, 160
Clouse, Chuck
Clouse, Scott 160
Cochran, Bob 160
Cody, Sandy 160
Coldren, Reva 160
Cole, Julie 52, 92, 160
Coleman, Cam 98, 160
Collingwood, Barb 160
Colton, Marcella 160
Combs, Jody 91, 98, 160
Conine, Bill 160
Conine, Sue 160
Cook, Barb 160

Copus, Randy 40, 93, 160
Corbin, Bob 160
Core, Chuck 63, 88, 160
Courtney, Darryll 160
Courtney, John 49, 160
Cowger, Debby 160
Craig, Dee 160
Cramer, Kathy 98, 160
Cramer, Cathy 160
Cramer, Paul 160
Cramer, Rod 160
Crawford, Darlene 160
Crider, Gary 160
Cross, Jon 160
Crow, Curt 160
Cope, Connie 160
Churchwell, Ron
Cook, Steve 160
Curtis, John 91, 160

Dale, Rod 160
Daniels, Nedra 160
Darnell, Jim 49, 160
Dauterman, Chris 161
Dauterman, Steve 161
David, Irma 161, 192
Davidson, Dan
Davis, Dave 161
Davis, Ed 161
Davis, Lester 58, 93, 161
Davis, Wilma 161
Day, Tom 161
Decker, Cathy 91, 92, 161
Deerwester, Gary 161
Deidrick, Jane 161
DeLong, Ron 161
Dietelbach, Bob 161
Dietelbach, Mike
Dietsch, Dave 49, 161
Dietsch, Jane 88, 161
Dillinger, Delores 161
Dillon, Mike 161
Dishong, Bev 161
Dommer, Marvin 161
Dorsey, Patty 161
Dukes, Gary 161
Dunham, Debbie 98, 161
Dunlap, Nancy 92, 98, 161
Dunn, Denise 91, 92, 98, 101, 161
Durbin, Rick 91, 103, 161

Ebersole, Kurt 161
Ede, Jeff 161
Ede, Robin 161
Edelbrock, John 49, 88, 161
Ennis, Valery 161
Enslen, Rick 63, 161
Erwin, Roger 161
Ewing, Steve

Fakes, Debbie 91, 161
Farias, Joe 161
Farris, Bob
Fast, Bev 91, 98, 161
Fife, Steve 66, 161
Firmin, Carolyn 91, 92, 98, 161
Fleming, Gena 91, 161
Flickinger, Jim 161
Flugga, Bev 161
Flugga, Larry
Foltz, Debbie 162
Foreman, Mike 162
Foust, Brenda 162
Fout, Jeff 162
Fox, Steve 162
Fraley, Gary 162
Frankenfield, Fred 91, 162
Frankhouser, Becky 91, 92, 162
Franks, Howard 63, 162
Frederick, Violet 162
Fritz, Mike 162
Fulk, Rex 162

Gainsley, Jeff 91, 162
Garcia, Tony
Gardiner, Steve 162
Garrison, Laura 91, 98, 162
Gassman, John 162
Gearing, Jim 89, 162
George, Kay 103, 162
Gephart, Ron 162
Giesey, Bill 162
Gilliland, Mary 162
Gleich, Julie 162
Gonso, Dave 60, 162
Gonzales, Agapito 162
Gonzales, Bessie 162
Gonzales, Roberta 162
Goodhart, Cindy 162
Gogley, Bev 162
Gourley, Rene 88, 91, 92, 98, 162
Graf, Diane 90, 162
Graham, Jane 98, 162
Grayson, Debbie 92, 98, 162
Greene, Bernard 162
Greene, Danny 162
Greer, Jacqui 92, 162
Greer, Joe 162
Greer, Mike 162
Griffin, Tom 162
Grooms, Brenda 162
Grubb, Denny 162
Grubb, Karen 101, 162

Grunditsch, Dave 162
Gutierrez, Mary Lou

Haas, Bill 162
Habegger, Eric 162
Hahn, John 162
Haley, Robin 162
Hamlin, Randy 60, 162
Hankinson, Mark 162
Hardwick, Patty 162
Hart, Al 162
Hart, Lois 92, 162
Harris, Gayle 88, 162
Harris, Dick 162
Hassas, Bill
Hayman, Doug 162
Hays, Donna 91, 98, 162
Hazelton, Phil 62, 162
Healey, Becky 163
Hedlund, Kye 163
Heldman, Sharon 163
Heldman, Randy 163
Herbst, Kim 163
Herdman, William 163
Herring, Charles 38, 163
Hile, Dean 163
Hilvers, Mike 163
Hippensteel, Bruce 89, 91, 163
Hockman, Greta 163
Hohl, Nancy 103, 163
Hollenback, Cheri 92, 103
Holmes, Mark 163
Hooper, Sue 163
Hoover, Tom 163
Hosler, John 88, 163
Householder, Bruce 163
Hover, Cindy 101, 102, 163
Howard, Debbie 163
Howard, Kathy 91, 158, 163
Huddleston, Pam 163
Hudson, Dave 38, 63, 93, 163
Huether, Jim 163
Hunter, Tim 163
Huntsman, Jackie 163
Huston, Salley 101, 163
Hutton, Cheryl 163
Hutton, John 163
Hyneman, Kim 163

Inbody, Amy 163
Ish, Valerie 163

Jack, Laurie 163
Jaqua, Cam 45, 163
Jennings, Cindy 163
Jordan, Sherrie 92, 98, 101, 102, 163

Karcher, Bob 163
Kenney, Vickie 98, 163
Kellogg, Jim 163
Kelly, John 163
Kelly, Pat 163
Kempton, Bonnie 91, 98, 163
Kern, Jerry 163
Kieffer, Denny 40, 163
Kimmel, Larry 163
Kinn, Cletus 164
Kirkendall, Larry 164
Klinger, Scott 164
Koehler, Mark 164
Koeller, Debbie 164
Konecny, Dorothy 164
Kostyo, Jo Ann 164
Koziel, Dave 164
Kraft, Cindy 164
Kramer, Paul 164
Krantz, Tim 56, 164
Kring, Karen 88, 164
Krout, Joe 164
Krout, Russ 164
Krout, Sue 164
Kuch, Greg 58, 164
Kuhlman, Kathy 164
Kuns, Janet 164

Lab, Chuck 107, 164
Laforrest, Larry 164
Lamb, Danny 164
Lamb, Tom 164
Larson, Carolyn 164
Lashell, Diana 164
Lashelle, Mary 92, 98, 164
Lauwers, Larry 164
Lavender, Scott 88, 164
Leach, Beth 98, 164
Leass, Joe 164
Leddy, Susan 164
Leeper, Becky 164
Leigh, Carla 164
Lemons, John 164
Lentz, Rick 164
Leonard, Jim 164
Lerma, Art 164
Lerma, Mario 164
Lester, Sue 164
Levy, Larry 164
Linville, Bob 164
Lloyd, Steve 164
Lobdell, Rod 164
Long, Radny 164
Long, Dick 164
Lopez, Margaret 164
Louell, Kathy 164
Loveridge, Nancy 164
Lowe, Gary 91, 98, 164
Lowery, Bruce 164
Lozier, Ron 41, 93, 164
Lutz, Linda 45, 88, 91, 98, 164
Lyon Chris 165
Lyons, Laurie 101, 165

Maddock, Gordon 165
Maloney, Kathy 102, 165
Mankowski, Janet 102, 165
Mares, Maria 165
Marquart, Jeannie 91, 165
Marko, Barb
Marsman, Viv 91, 165
Martin, Dan 89, 165
Martin, George 165
Martin, Jeff 165
Marvin, Jim 165
Mason, Bob 165
Mason, Dave 165
Masters, Beth 100, 101, 165
Mathias, Jim 58, 63, 165
Mathias, Bob 58, 165
Mattern, Jon 165
Mauger, Bob 165
Maurer, Brian 58, 165
May, Dan 165
May, Gary 165
May, Trudy 165
McBrien, Glenn 165
McCall, Janet 91, 92, 165
McCormick, Denny 165
McCormick, Tim 165
McCullough, Pat 165
McCune, Pat 49, 100, 165
McDaniel, George 63, 165
McElligott, Tom 56, 165
McElroy, Sue 92, 165
McFadden, Pam 103, 165
McFadden, Tam 103, 165
McGilliard, Becky 165
McKee, Dale 165
McKee, Denny 165
McKinely, Tracy 92, 165
McKinnell, Jim 88, 89, 165
McManigell, Linda 52, 98, 165
McNutt, Sherrie 165
Medina, Jack
Meeks, Norman 165
Menerey, Denny 63, 165
Miller, Dave 165
Miller, Rex 165
Miller, Sue 101, 165
Mills, Sandy 92, 98, 165
Miracle, Bob 166
Misamore, Steve 49, 63, 166
Monday, Cindy 166
Monroe, Beth 91, 92, 98, 101, 166
Moore, Billie 166
Moore, Marianne 91, 98, 166
Moore, Mike 166
Moore, Terry 49, 60, 166
Morgan, Debbie 166
Morgan, Gary 166
Mounsey, Rob 166
Moyer, Jane 101, 103, 166
Mulkey, Dean 166
Murphy, Colleen 101, 166
Musgrave, Yvonne 166

Nagy, Mike 166
Nicholson, Dave 166
Niemeyer, Jane 92, 98, 101, 166
Nolan, Anne 101, 102, 166
Nolan, Matt 166
Noles, Marcella 166
Norris, Margaret 166
Norviel, Debbie
Nye, Ray 166

Oakes, Carla 166
Opperman, Rollanda 166
Orton, Chris 166
Orton, Steve 56, 166
Orwig, Pat 92, 166
Oswald, Nancy 166
Owen, Debbie 166

Pancake, Kathy 98, 166
Park, Marilyn 103, 166
Parriott, Sara 91, 98, 166
Patterson, Jackie 91, 98, 166
Pax, Sue 166
Peterman, Joe 49, 166
Phillips, Clarke 166
Phillips, Jane 98, 166
Phillips, Peg 166
Pickens, Bev 92, 98, 166
Pickett, Marsha 92, 166
Pieracini, Pam 98, 166
Pina, Rose 166
Pittker, Wayne 166
Pizana, Angela 166
Polen, Barb 92, 98, 166
Poole, Debbie 91, 92, 98, 101, 166
Potts, Debbie 167
Powell, Darla 167
Powell, Doug 167
Powell, Roger 167
Pownell, Sonja 167
Pratt, Steve 58, 167
Predmore, Doug 101, 167
Price, Allen 167
Price, Nancy 104, 167
Pulcheon, Steve 103, 167

Radabaugh, Greg 100, 167
Radabaugh, Keith 167
Rader, Beth 98, 167
Rader, Larry 167
Rambo, Cinda 98, 167
Ray, Marcella 167
Ray, Ronnie 167
Rayle, Shirley 167

Reamsnyder, Denny 49, 60, 88, 111, 158, 167
Reamsnyder, Sally 167
Redden, Linda 167
Redick, Becky 167
Reed, Liz 92, 167
Reese, Peggy 167
Reichenbach, Helen 167
Reily, Dave 167
Remsburg, Steve 167
Reynolds, Debbie 92, 167
Rice, Dwight
Richardson, Cindy 167
Richardson, Peggy 64, 167
Rider, Fred 167
Rebow, Yvonne 167
Rieder, Dave 167
Rieder, Donn 167
Rieker, Nancy 88, 92, 98, 167
Riker, Phyllis 167
Rinehart, Dwight
Ripley, Craig 167
Rish, Carolyn 90, 167
Risner, Pam 98, 167
Robarge, Judy 167
Roberson, Marc 167
Roberts, Cindy 167
Robinette, Denise 92, 167
Roddy, Norman
Roether, Doug 167
Roether, Mike 167
Roether, Patty 91, 92, 98, 167
Rooney, Pat 38, 167
Rosati, Mike 58, 167
Roseboom, Penny 167
Rosson, Chuck 167
Rothhaar, Rose 92, 168
Routson, Reggie 168
Ruehle, Dave 168
Rumzie, Bev 168

Sackmann, Carol 98, 168
Salazar, Maria 90, 103, 168
Salinas, Emil 168
Sanchez, Alonso 168
Sanchez, Jane 168
Sanderson, Dan 168
Sands, Debbie
Sands, Don
Sapienza, John 168
Saul, Doug 168
Sausser, Ann 92, 98, 168
Schall, Kay 63, 89, 168
Schaumburg, Kathy 168
Scheib, Sandy 168
Schey, Denny 88, 168
Schey, Phil 168
Schieber, Robyn 98, 168
Schilling, Jo Ann 168
Schindler, Beth 168
Schlencher, Nancy 92, 168
Schlueter, Kevin 168
Schrier, Danny 168
Schroeder, Randy 168
Schultz, Cindy 91, 168
Schultz, Pam 98, 168
Scott, Bill 60, 168
Seebon, Shelley 98, 168
Shadle, Jeff 63, 93, 98, 168
Shafer, Kirwin 168
Shaner, Greg 63, 168
Shanks, Janet 168
Sharrer, Dave 168
Sheffel, Debbie 168
Shell, Janet 88, 101, 168
Shelley, Debbie 168
Shelley, Jackie 103, 168
Sherick, Steve 168
Sherick, Tom 168
Sheridan, Steve 168
Shull, Mary 168
Shumaker, Mike 168
Siferd, Margaret 100, 168
Sifer, Steve 168
Simpson, Julie 168
Sims, Jerry 168
Sims, Marg 92, 102, 168
Sink, Debbie 92, 101, 168
Sink, John 168
Sites, John 169
Slough, Jenny 92, 98, 169
Smalley, Linda 169
Smith, Carroll 169
Smith, Dan 169
Smith, Dave 169
Smith, Debbie 169
Smith, Kim 91, 98, 169
Smith, Lana 98, 169
Smith, Mark 56, 169
Smith, Pam 169
Smith, Pat 169
Snow, Wayne 58, 100, 103, 169
Snyder, Jack 169
Snyder, Judy 92, 169
Snyder, Larry 169
Snyder, Mike 169
Sommer, Fred 103
Sonnett, Cindy 98, 169
Spence, Gary 169
Spence, Nancy 169
Spitler, Amy 52, 91, 101, 169
Spoon, Cheryl 169
Spradlin, Mike 169
Springer, Don 169
Stanz, Rick 169
Starr, Steve 169
Stauffer, Lloyd 169
Steck, Jan 88, 91, 169

Steen, Dave 169
Steen, Jim 169
Stein, Barb 169
Sterling, Johnny 169
Sterling, Ray 63, 169
Stickney, Pam 92, 101, 169
Stiverson, Juanita 169
St. Myer, Dorothy 169
St. Myer, Marty 98, 169
Stone, Richard 169
Stout, Elaine 98, 169
Strawbridge, Mary
Stratton, Cindy 91, 169
Suman, Pat 169
Surdasky, John 169
Swick, Joya 170
Swick, Rocky 170
Sykora, Rene 98, 170

Tate, Barb 170
Tate, Eddie 170
Taylor, Veronica 103, 170
Tebbe, Joe 170
Teegarddin, Karen 170
Tellez, Steve 170
Theis, Denny 170
Theis, Doug 170
Thomas, Bruce 170
Thomas, Bob 170
Thomason, Alice 170
Thomason, Don 170
Thomason, Mike
Thompson, Lu Anne 170
Thompson, Sue 170
Thompson, Sybil 102, 170
Tille, Steve 58, 93, 170
Tipton, Fred 170
Treece, Steve 170
Troxel, Dick 170
Truman, Don 170
Tucker, Roger 170
Turner, Darla 52, 98, 170
Turner, Ed 170
Tygard, Lewis 170

Valentine, Paul 170
Vallee, Jean 88, 170
Van Atta, Bob
Van Wagner, Matt 170
Van Wormer, Danny 170
Viertel, Mary Lou 170
Virgin, Keith 63, 170

Waaland, Jim 170
Wall, Linda 170
Walters, Steve 170
Walton, Joe 49, 170
Ward, Steve 170
Warner, Barb 170
Warner, Bill 170
Weaver, Lorraine 170
Webber, Karen 170
Webster, Davida 170
Webster, Pam 170
Weissling, Mary 170
Weitz, Patty 103, 170
Weitz, Sue 88, 101, 170
Welsh, Bonny 170
Wenner, Steve 49, 170
Whetstone, Dave 170
White, Jim 63, 171
White, Valerie 171
Whitenight, Kathy 171
Whittle, Candy 91, 171
Wickard, Pat 171
Wiggins, Mary 98, 171
Willett, Cathy 171
Williams, Darlene 171
Wilson, Pat 171
Wilson, Becky 92, 98, 171
Wilson, Steve 94, 171
Winans, Barb 63, 171
Winans, Pat 171
Windle, Steve 171
Winkeljohn, Beth 171
Winkeljohn, Tom 171
Wirtz, Dale 49, 171
Wisner, Gary 107, 171
Wisner, Mark 49, 171
Wittenmyer, Rick 91, 171
Wohlgamuth, Roger 171
Wolery, Dave 171
Wolf, Christy 171
Wolf, Sue 91, 98, 171
Woodruff, Keith 41, 49, 60, 171
Woodward, Jack 171
Worthington, Jeff 91, 171
Wykoop, Ann 88, 91, 92, 98, 111, 171
Wygal, Jeff 107, 171
Wyman, Debbie 101, 171

Yates, Dean 171
Yentzer, Denny 171
Young, Roger 171
Youngpeter, Julia 171

Zahler, Jan 171
Zechman, Sandy 171
Zeitler, Wayne 171
Zeller, Bill 171
Zeller, Jim 171
Zellers, Jerry 171
Zellers, Kathy 171
Zellers, Tony 60, 171
Zemick, Cindy 171
Zink, Cheryle 171

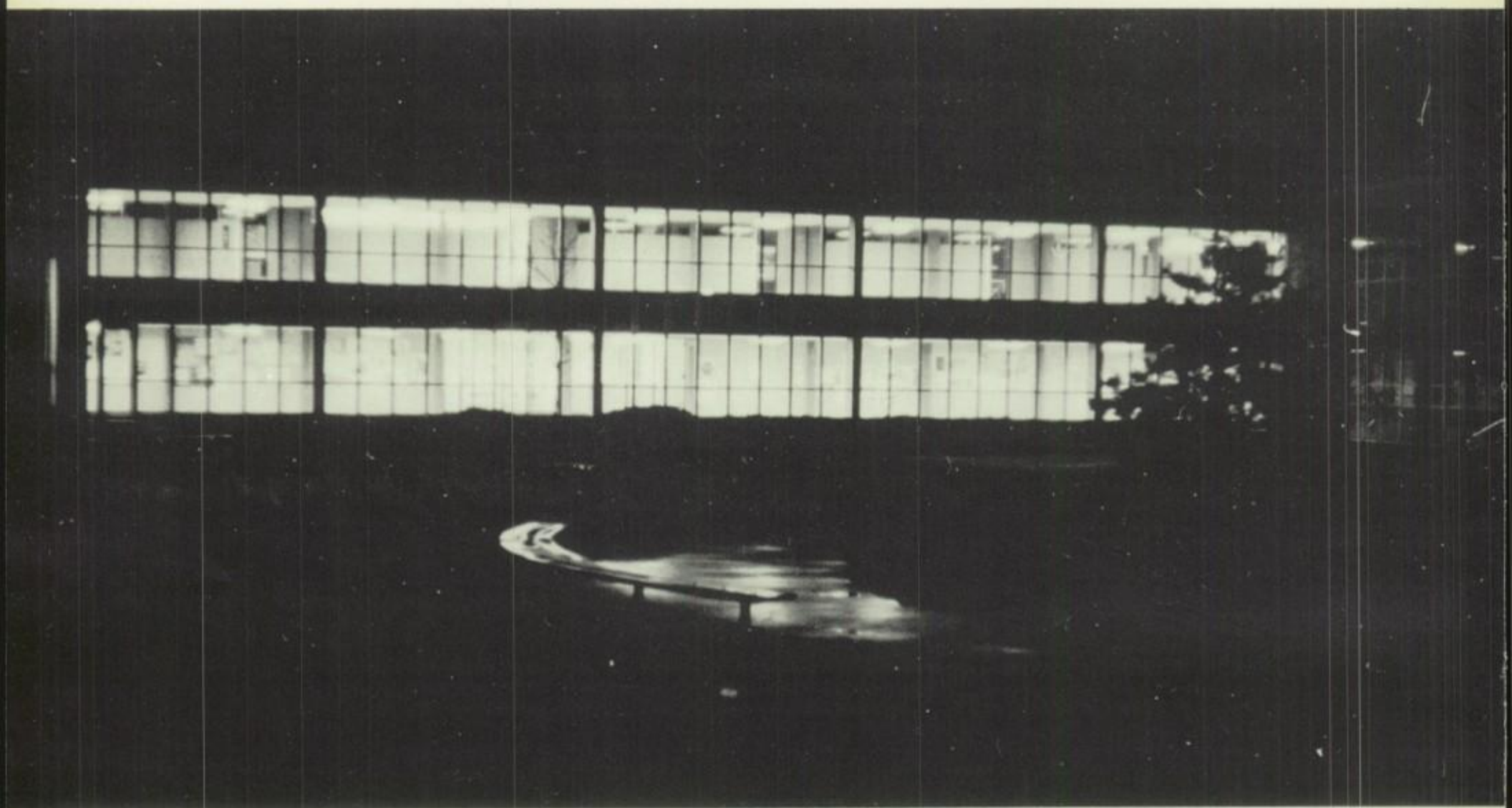

The TROJAN staff has tried to make this yearbook one that has reflected the memories of '69. As I look back on such a fabulous school year, memories of the TROJAN office and staff come vividly in mind. One cannot forget Becky's faculty, Eileen's proofreading, Theresa's divider page, Candy's sophomores, or Becky Clingan's laughing at Theresa. These girls I deeply thank and the photographers Dave and Jack for listening to my yelling throughout the year. Without these people, Mr. Schellin, and Paul, our representative, the yearbook would just be a book. The quotes and copy that are throughout the book are not just a jumbling of words, but are well thought out by Rod, our unbelievable copy editor.

This '69 yearbook is more than a collection of pictures and names — it is a book filled with future ideas for each reader to take with him as he is directed through life. Each person will go in a different direction after graduating, but in the direction to meet the challenge placed within his reach. The purpose of life is to be obtained by wisdom and an understanding of accomplishing a task. So, good luck in reaching your challenge and purpose and remember DIRECTIONS '69.

Sue

anchor

FORT WORTH, TEXAS